COBWEBS
TECHNOLOGIES

AI-POWERED
WEB INTELLIGENCE SOLUTIONS

G1

Civil disorder Investigation Methodology

to understand the trend

and the conversation

Investigation Tips

- – searches bring faster results and uses less resources
- Use sources like to reach more tactical information
- Use wider analyses and
- to create notes, target cards and tags to organize the information
- **Continuously** for new information

Questions?

COBWEBS TECHNOLOGIES

Thank You

COBWEBS TECHNOLOGIES

COBWEBS TECHNOLOGIES | Tangles

USE CASE

Ultras at the Final of a Sports Event

Cobwebs helps a European police agency secure the final match of a main sports event and prevent clashes between fans.

G7

Cobwebs helps a European police agency secure the final match of a main sports event and prevent clashes between fans.

Background

In May 2018, the finals of a major sports event took place in a European country. The final was between two extreme rival teams.

Local police was concerned that due to their rivalry, along with the event's importance and some well known violent organizations that are supporters of both of these teams could cause clashes in the European city. The results could yield damaged property, injured people, and a poor reputation and public image gained by local security forces unable to control the instigators.

We received the request to investigate violent organizations supporting both teams to prevent cause of turbulence at the Stadium or any possibility of troubles or disorder in the city, with the objective to anticipate and gain control of any possible scenario.

Investigation

After conducting the primary phase of research on the history of violence of both clubs, we decided to monitor the web for several days prior to the final using the Tangles system. The goal was to gain a sense of the atmosphere surrounding the final sports event, and to better understand the animosity between both clubs and fans.

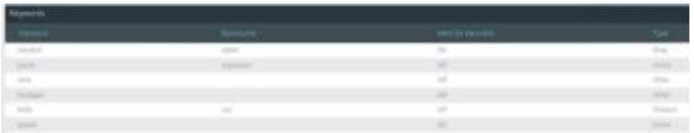

- We loaded the system with a dictionary of hashtags and keywords, defining different levels of alerts for each of them to identify the main actors and influencers.

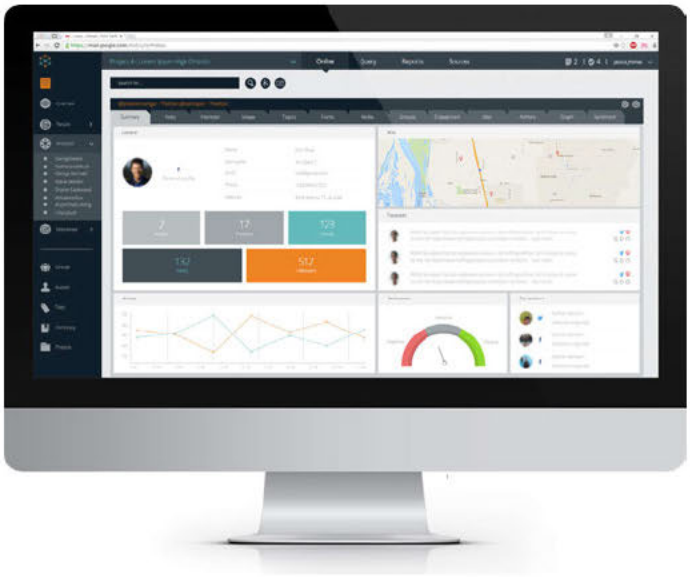

Based on various statistics derived from posts, comments, or the amount of traffic generated online, we were also able to understand the number of people who would be attending the event, and how could be potential troublemakers.

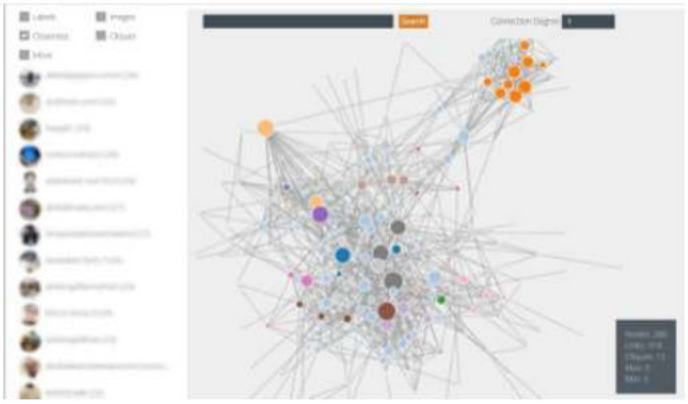

With this conglomerate of data, we understood the number of law enforcement officers required to guarantee safety of spectators and the surrounding facilities of the stadium.

- Main targets identified as most likely to cause trouble were immediately monitored, allowing us to follow everything they were posting on social media in real time. From pictures, to videos being uploaded, to being tagged in posts, comments and groups, the main targets were active, and their locations were tracked.

We went beyond just following their online activity and presence, including information generated by other users, such as people who were posting pictures, comments, and geo tags with them.

Results

With the use of advanced algorithms, we unveiled hidden information that could not have been identified with traditional monitoring methods.

With the help of Tangles, we were able to provide valuable intelligence that helped local police not only identify main targets to monitor with a watchful eye, but also helping police understand how to use their limited resources wisely to guarantee the safety of the venue.

About Cobwebs Technologies

Cobwebs Technologies is a worldwide leader in the field of web intelligence. We bring vast experience in the global intelligence market, introducing the next generation of Artificial Intelligence (AI) powered tactical web intelligence solutions.

Cobwebs' innovative and cutting edge systems are tailored to operational needs of both national security and law enforcement agencies. Our solutions pinpoint web relations, criminal activities and various threats with a click of a button.

1. WebLoc Data Sheet

1.1 Enriching WEBINT with Location Intelligence

With enormous amounts of location-based data in the intricate web eco-system, law enforcement and national security agencies can benefit from geolocated intelligence in additional to the open source data available to them.

1.2 Why Location Intelligence is important to WEBINT

Nowadays, most of the intelligence is derived from open-source information. Finding and extracting this vast data remains a big challenge, as well as efficiently generate intelligent insights from these oceans of hidden and complex data signals. While traditional web intelligence solution enhances crucial parts of the investigation and situational awareness, connecting the data to live and real-world information completes the intelligence puzzle.

This document contains proprietary and confidential information which is the exclusive property of Cobwebs.

COBWEBS TECHNOLOGIES | Tangles

USE CASE

Ultras at the Final of a Sports Event

Cobwebs helps a European police agency secure the final match of a main sports event and prevent clashes between fans.

G12

Cobwebs helps a European police agency secure the final match of a main sports event and prevent clashes between fans.

Background

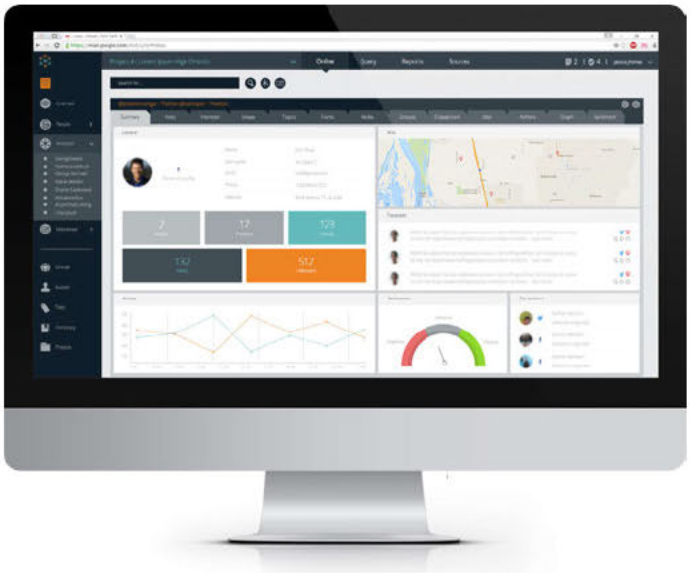

In May 2018, the finals of a major sports event took place in a European country. The final was between two extreme rival teams.

Local police was concerned that due to their rivalry, along with the event's importance and some well known violent organizations that are supporters of both of these teams could cause clashes in the European city. The results could yield damaged property, injured people, and a poor reputation and public image gained by local security forces unable to control the instigators.

We received the request to investigate violent organizations supporting both teams to prevent cause of turbulence at the Stadium or any possibility of troubles or disorder in the city, with the objective to anticipate and gain control of any possible scenario.

Investigation

After conducting the primary phase of research on the history of violence of both clubs, we decided to monitor the web for several days prior to the final using the Tangles system. The goal was to gain a sense of the atmosphere surrounding the final sports event, and to better understand the animosity between both clubs and fans.

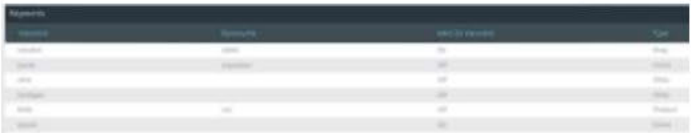

Results

From the moment the targeted fans arrived in the country where the event took place, they were monitored to understand what their activity, what they were discussing, while also attempting to gain a sense of the sentiment of their activities, (positive or negative).

The police also knew exactly how to prioritize, optimize and make efficient use of their limited human resources to guard local population, fans and facilities. They were able to do so in knowing the number of people expected, trouble makers expected, and with a strong estimation of the number of fans who would be present in each of the relevant locations.

With the pictures of potential troublemakers acquired from the online analysis, police were able to identify them at the stadium. They were also able to maintain appropriate situational

awareness regarding the potential troublemakers' behavior before, during and after the final took place, in all locations they were present: hotels, bars, modes of transportation, etc.

With the use of advanced algorithms, we unveiled hidden information that could not have been identified with traditional monitoring methods.

With the help of Tangles, we were able to provide valuable intelligence that helped local police not only identify main targets to monitor with a watchful eye, but also helping police understand how to use their limited resources wisely to guarantee the safety of the venue.

About Cobwebs Technologies

Cobwebs Technologies is a worldwide leader in the field of web intelligence. We bring vast experience in the global intelligence market, introducing the next generation of Artificial Intelligence (AI) powered tactical web intelligence solutions.

Cobwebs' innovative and cutting edge systems are tailored to operational needs of both national security and law enforcement agencies. Our solutions pinpoint web relations, criminal activities and various threats with a click of a button.

COBWEBS TECHNOLOGIES | Tangles

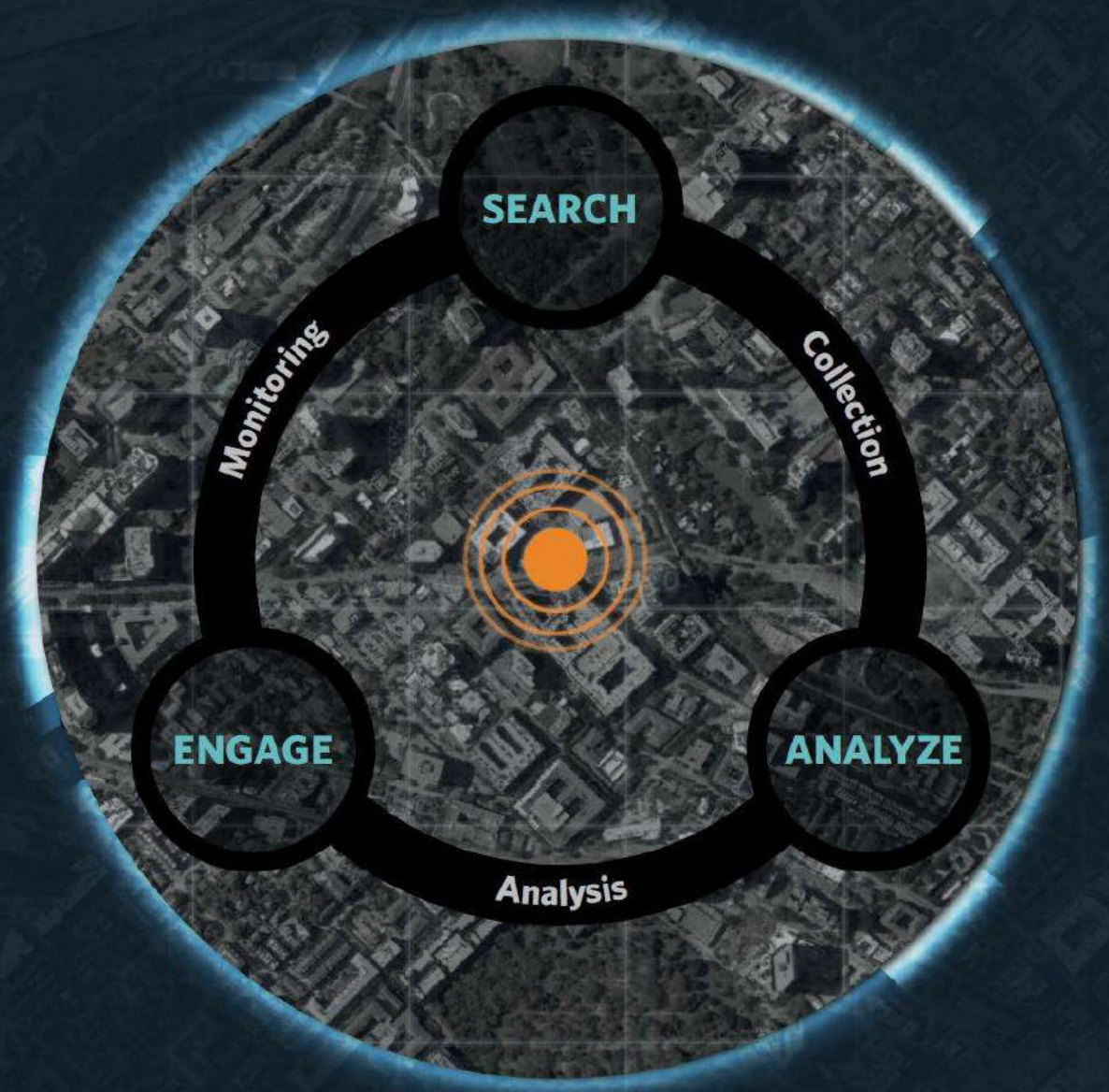

USE CASE

Shooting in Alexandria

Cobwebs investigated the event with the power of artificial intelligence, analyzing and preventing future attacks

G16

Cobwebs investigated the event, utilizing the system's AI-powered technology to analyze and prevent future attacks.

Artificial Web Intelligence

Content generated on the web continues to expand on a daily basis. Social networks, forums, blogs, and news sites are the key sources of information for everything occurring in the virtual world.

Vast amounts of data generated via online activity complicates tracking it, challenging intelligence analysts and deterring their progress. Gathering, processing, prioritizing and taking action on the right data are all challenges, and getting lost in a sea of available information is easy.

Intelligence agencies can stay one step ahead with the power of artificial intelligence predicting and pinpointing smoking guns, for optimal response times and resolution of investigations. Artificial intelligence overcomes human limitations, transforming fragments of information into actionable insights that transpire into preventative measures.

Background

Following the Alexandria shooting of five republican congress members, including House Majority Whip Steve Scalise, media outlets incessantly speculated how the shooting could have been predicted and prevented by authorities.

James T. Hodgkinson, the shooter, was eventually exposed as an abusive alcoholic with a criminal record. His social media activity was overflowing with aggressive anti-republican propaganda. With that, indicators of concern based on Hodgkinson's social media activity were assessed as minor and with insufficient cause for significant alarm.

Cobwebs Technologies was contacted to support the authorities with the use of Tangles, employing the solution to help answer the most critical and fundamental question revolving around the case: could this shooting have been prevented using web intelligence? And, how can future monitoring of social media and online activity be implemented to effectively anticipate similar hate-crime threats.

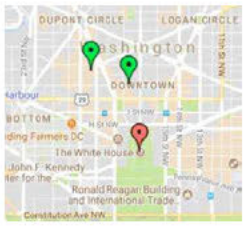

Investigation

Based on responses to previous shootings, the assaulter's online presence became a hornet's nest for extremist hate messages from both fronts. To prevent detrimental escalation of the public discussion, profiles of users were terminated promptly. Real-time analysis of Hodgkinson's social activity in parallel with initial reports of the shooting provided profound vision and insight on the assaulter's activity preceding the shooting.

Tangles also revealed Hodgkinson's remaining Twitter account that likely was still open due to being undetected by authorities, while all other Facebook profiles and pages were already disabled.

Results

- Hodgkinson's web activity analysis surfaced disturbing indications of problematic behavior. Involvement in political activity via social media in itself is not a threat, but Hodgkinson's imbalance between supporting a cause and acting belligerently towards his adversaries is the first red flag waving signs of trouble.

- Overall, Hodgkinson maintained two Facebook pages and an additional Facebook profile under his name for ongoing distribution of political propaganda.

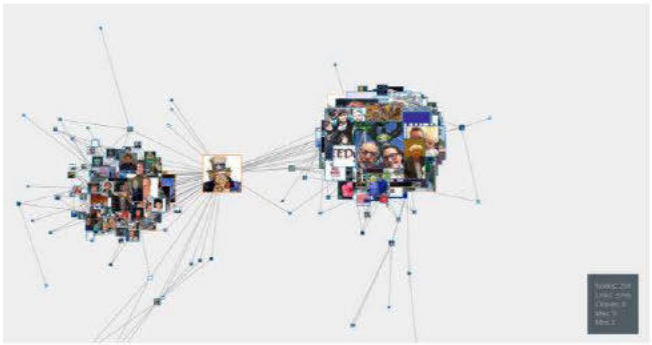

- Less than 24 hours before the shooting, Hodgkinson was actively posting on his second Facebook profile. To human analysts, posts of this type are rarely perceived as threats or concrete indication of harmful intentions. It can take more than the human mind to comprehend complex situations, especially when it comes to taking available information into consideration within context.

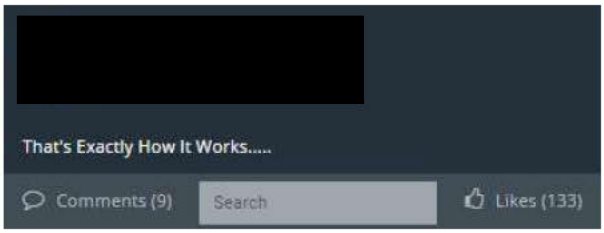

Real Time Monitoring and Prevention

Evolving intelligence methodologies using cutting-edge technology are crucial in identifying concrete threats within masses of big data. Artificial intelligence is harnessed to empower human analysts on their mission to face the modern-day challenges.

Natural Language Processing (NLP) capabilities allow Tangles to monitor the internet and extract much more than just words. The AI-led approach allows users to delve into the mind of the author, mapping out his words and even their sentiment towards a topic.

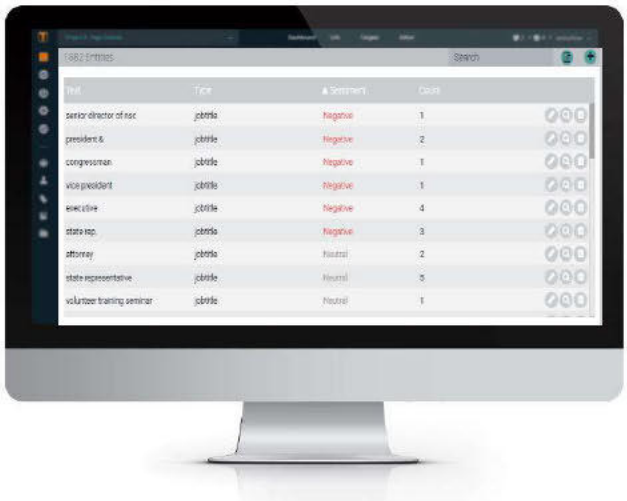

Object identification in pictures can assist in revealing specific contents of endless media, pictures and videos alike. Tagging specific objects of interest and pointing analysts towards interesting content supports thorough analysis of data that could be otherwise overlooked due to inefficiencies or other parameters.

Weaponry business liked by Hodgkinson

Automatic link analysis extends collection of data to other social media accounts used by the individual, (through direct connection or multiple-degree connection), and paints a complete intelligence picture with various views of his life and social circles.

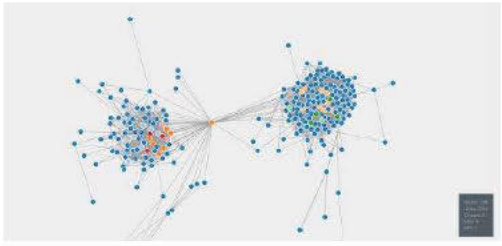

Advanced link analysis can infer group topologies and social changes in a person's life, indicating surrounding influences – online and offline. Follow-up analysis of group connections can expand the circle of suspects, while creating new high-profile targets for investigation.

A well-calculated alert mechanism points out routine breaks in standard activity of online entities, whether activity fluxes or drops from the user's regular level of activity or routine.

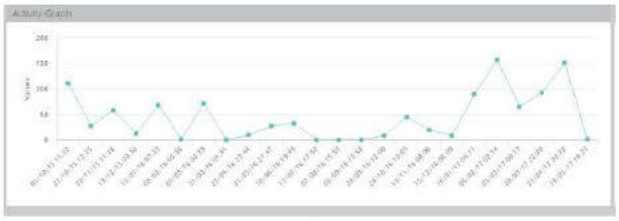

[redacted] showed a substantial increase in activity in the months prior to the shooting

Cobwebs' AI-integrated solution, Tangles, provided valuable intelligence that helped identify main targets requiring surveillance. Tangles also supports organizations' effective delegation of limited internal resources to guarantee public safety and prevent future hate crimes.

About Cobwebs Technologies

Cobwebs Technologies brings years of extensive experience to today's evolving global intelligence market.

Our team is comprised of military and intelligence experts, blended with some of the sharpest minds in today's high-tech arena, particularly in the web intelligence niche. Our extensive hands-on and project-based experience in WEB intelligence allowed us to identify inadequacies of other intelligence solutions, challenged to cope with technological developments and advancements.

Cobwebs' cutting-edge systems are designed for national security agencies and the private sector, pinpointing web relations, criminal activities and terrorist threats with the click of a button. With clients worldwide, our solutions and team assist organizations with complex investigations, providing actionable analysis of targeted data. With our end to end solution's deep and insightful analyst reports and our range of professional services, Cobwebs strives to maintain its position as an industry leader, surpassing the competition - one intelligent insight at a time.

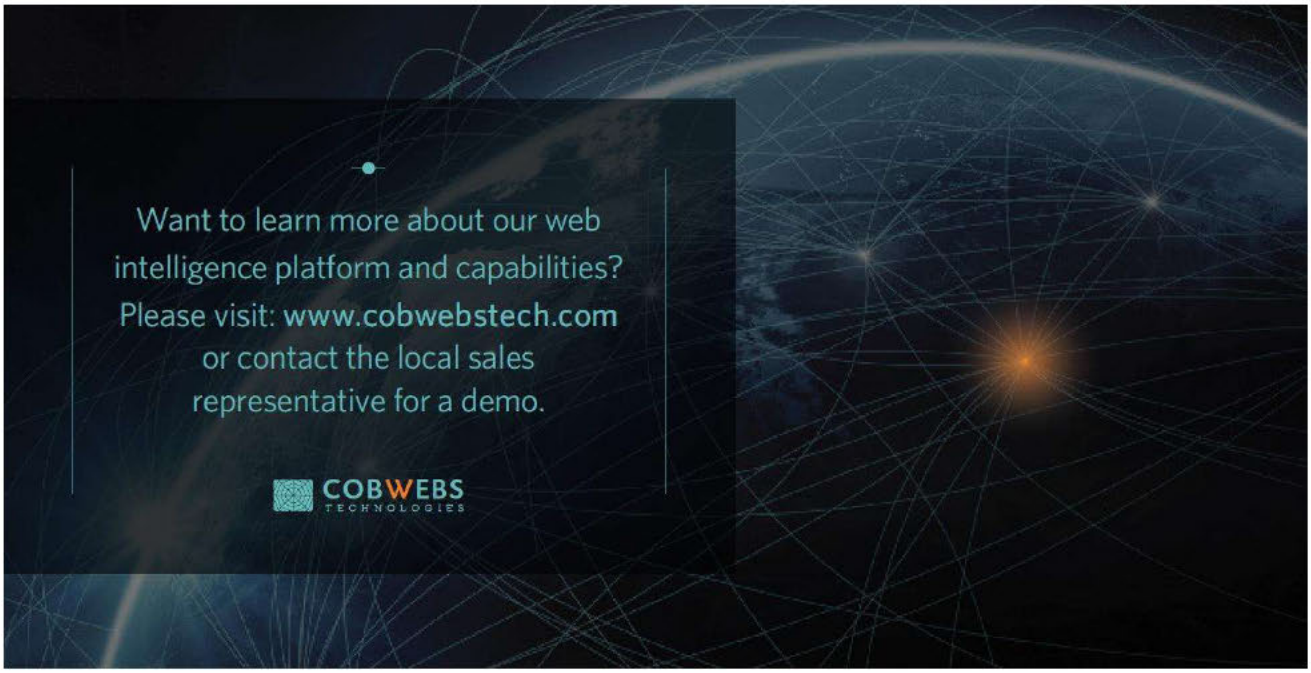

COBWEBS TECHNOLOGIES | Tangles

USE CASE

ISIS Recruiter in Southeast Europe

Cobwebs helped a European intelligence agency investigate and discover an ISIS recruiter who established a network of known and potential terrorists.

G21

Tangles

USE CASE

ISIS Recruiter in Southeast Europe

Cobwebs investigated the case and utilized a conglomerate of web intelligence powered by Artificial Intelligence (AI) to prevent potential terror attacks.

AI Powered Web Intelligence

Today's content generated on the web expands on a daily basis. Social networks, forums, blogs, and news sites are rich online data sources in which most of the virtual world's activity takes place.

The huge amounts of data generated from online activity makes it virtually impossible for intelligence analysts to track all web activity. Collecting, processing, prioritizing and taking action on the right piece of data is challenging. It's easy to drown in huge pools of the web's endless information.

With the power of Artificial Intelligence applied to predict and pinpoint smoking guns of organized terror, agencies can stay one step ahead of targets, overcoming human limitations and transforming fragments of information into preventive actions.

Cobwebs provides the next generation of web intelligence, with machine learning algorithms that produce automated insights and alerts, mirroring depth and intelligence of human analysis. The AI engines' goals include providing automated and advanced insights through various methods:

- Extracting hidden intentions within text
- Making connections invisible to the human eye via image, face and video recognition
- Classifying suspicious profiles
- Providing real time alerts
- Preventing events before they occur

Background

An intelligence agency contacted Cobwebs for assistance analyzing two known terrorists who had already fled the country to fight in Syria. The agency had little to no information about how and when the terrorists were radicalized. In discovering their social media profiles, the agents quickly learned that the terrorists' activity was next to null. The agency was determined to discover other members of this cell in order to catch them before they too would flee the country to the middle east, with the goal to prevent future terror attacks.

Investigation

After conducting the primary stage of research on both target profiles provided by the intelligence agency, we found that they were both inactive on social media, with their last activity dating back to October of last year. Few pictures were posted and both profiles had nearly no friends.

With the use of Tangles, we applied the intersect feature which cross analyzed all connections of both targets. This led us to a central social account that seemed connected to both of our targets and other pro terror profiles.

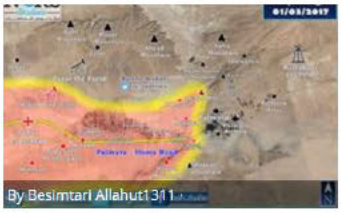

After investigating the key central account with Tangles, we discovered a profile posting mainly things related to ISIS, Syria, killings and promoting terror. In the map, using the locations feature, we also identified dense activity and many friends concentrated in the middle east. Posted pictures were captioned in Arabic with pro ISIS content.

Unlike the previously analyzed targets, this profile was extremely active, openly discussing ethnic cleansing , murder and ISIS (among other terror groups). When analyzing the account owner's friends, we discovered that the prospect was connected to more than 2000 profiles, most from Southeastern European countries that asked for Cobwebs support on the investigation.

Results

After analyzing the primary targets, we confirmed there was limited information from which valuable insights could have been extracted, due mainly to the lack of social activity of both profiles. With the use of our advanced systems powered by artificial intelligence technologies, we quickly identified a common connection between both targets, revealing a very interesting and valuable profile. Due to the newly discovered account owner's intense activity, social presence and online influence, we defined him as "the recruiter," concluding that he was an active ISIS recruiter in Europe. Shortly after detecting his profile, the account was closed. However, all the intelligence that was retrieved remained in our system for future analysis and overview, while also helping to continue identifying and discovering new leads. Agencies can actively protect society by preventing future terror attacks with the gather intelligence, along with inhibiting citizens from fleeing the country to fight for terror organizations.

With the use of Tangles, we were able to provide valuable and intelligent insights to an investigating intelligence organization, not only identifying a main target, but also pinpointing where to streamline their resources to enforce safety of citizens.

About Cobwebs Technologies

Cobwebs Technologies brings extensive years of vast experience in the global intelligence market.

The company team is comprised of an experienced group of individuals from military and intelligence agencies, along with high tech expertise. Our extensive background in web intelligence, gained through years of active participation in field specific projects, allowed us to identify the lack of adequate intelligence solutions coping with current technological challenges.

We offer innovative, cutting edge systems to national security agencies and private sectors, as our solutions pinpoint web relations, criminal activities and terrorist threats with the click of a button. Working with clients worldwide, Cobwebs assists them with investigations and analysis of targeted data with a range of products, from robust, end to end solutions, to professional services and detailed analyst reports.

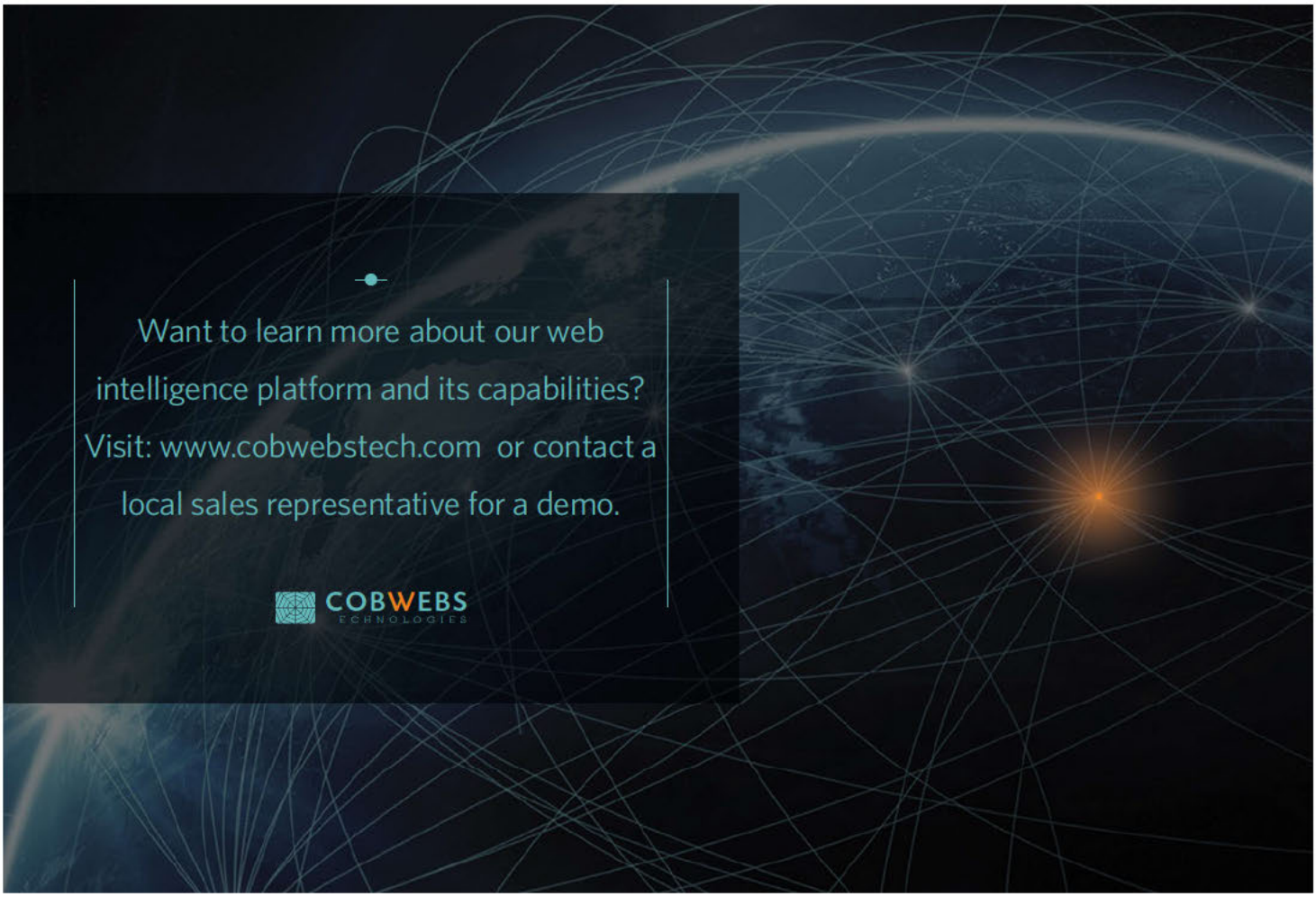

Dark Web Monitoring Challenges

White Paper

COBWEBS TECHNOLOGIES

G25

Introduction

The world wide web has several layers. Legitimate users are familiar with the surface web, where data can be freely accessed using standard search engines, and the deep web, where information (e.g., personal bank accounts) can be accessed using unique login information. The third layer is the dark web (also referred to as the darknet), where content is not only very hard to access, requiring unique downloadable software programs, but users and transactions remain anonymous. Although there are legitimate users on the dark web, such as political dissidents, whistleblowers, and human rights activists, it is mainly a safe haven for criminal elements.

In their efforts to hunt down criminals, law enforcement agencies use several strategies. For example, investigators go undercover to penetrate crime organizations (such as Silk Road), hacking dark websites using agency-deployed malware (such as State Trojans), mass surveillance by dedicated agency units, and following the digital footprints that criminals leave behind. In order to do the latter, investigators need tools to track down threat actors, illegal market places, money laundering schemes, and terror financing transactions.

In this white paper, you will learn more about:

- The dark web and its users
- The challenges that law enforcement faces
- Why law enforcement uses WEBINT solutions to probe the dark web

The Threat Of The Dark Web

"This cyberwar will be a continuous marathon war that will only compound and hyper-evolve in stealth, sophistication and easy entry due to the accelerated evolution of "as a service" attack strategies for sale on the dark web."

James Scott | Senior Fellow
Institute for Critical Infrastructure Technology

The Dark Web

The dark web is hidden in the deep web, which accounts for 90% of all web content. The dark web consists of IP addresses that are routable, but not in use. Basically, it is a repository of hidden websites that can only be accessed with special software, such as Tor. As shown below, using a Tor connection makes it very difficult for investigators to follow a data stream.

Source: Dr. Gareth Owen of the University of Portsmouth

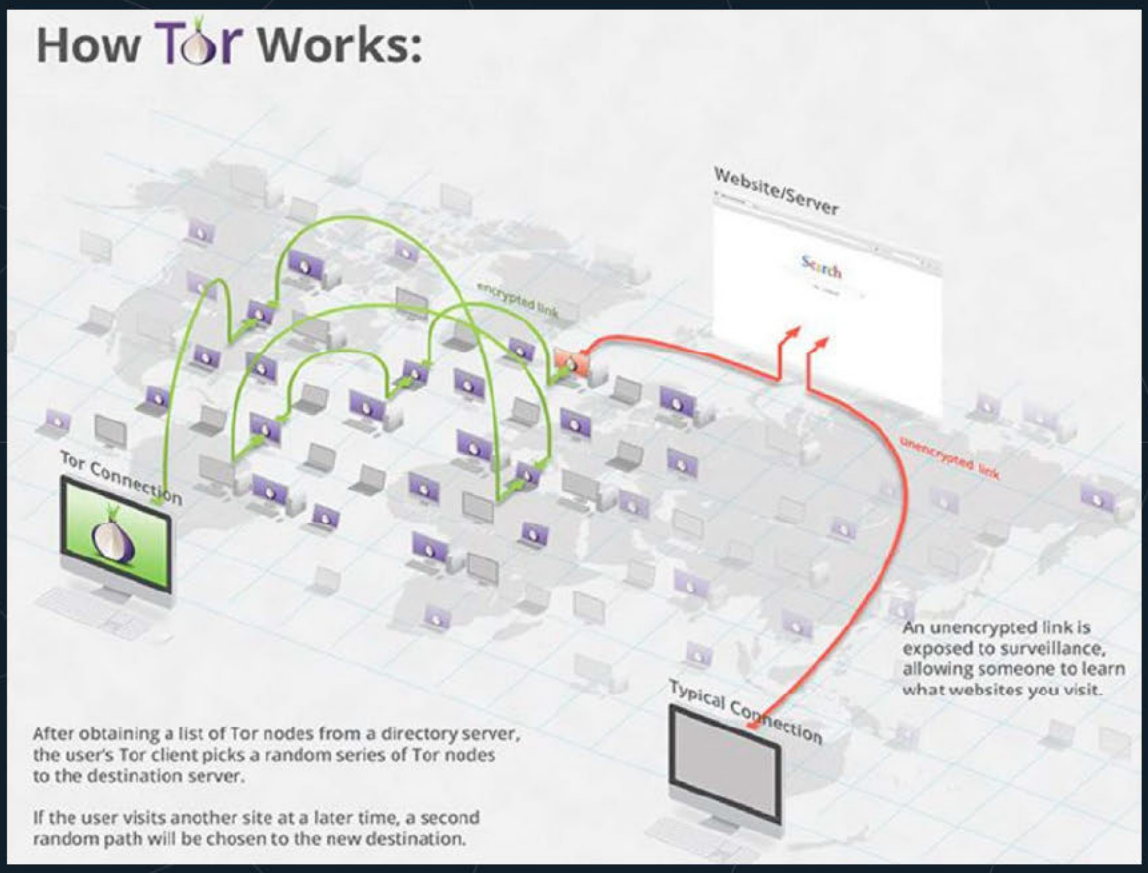

Figure 1 - How Tor works

This makes the dark web attractive for criminals since it allows them to leave hardly any trace of their illegal activities. There are various types of criminals that use the dark web. Black marketeers sell all kinds of illegal goods and services, such as drugs and weapons, on dark web marketplaces. Threat actors use botnets to create large amounts of traffic to block or suspend server access making legitimate websites unreachable.

Terrorists use the dark web to enlist services, buy weapons and explosives, and finance their operations. Hackers, fraudsters, and threat actors use the dark web to launch their campaigns, buy and sell hacker tools, collect ransom money, and sell stolen data on various dark web forums. Hitmen, arms dealers, and gangs engaged in pornography and sex/human trafficking use the dark web to stay under the radar of law enforcement.

When we look at the cybercrime statistics of 2018, we see that cybercrime created over $1.5 trillion in profits. The dark web was used for trading illegal goods such as weapons, drugs and a whole range of counterfeit items by criminals looking for workarounds, using code words that avoid detection and encrypted messaging services to cover their tracks.

Source: 2018 Cybercrime Statistics: A closer look at the "Web of Profit"

Cybercrime Annual Revenues

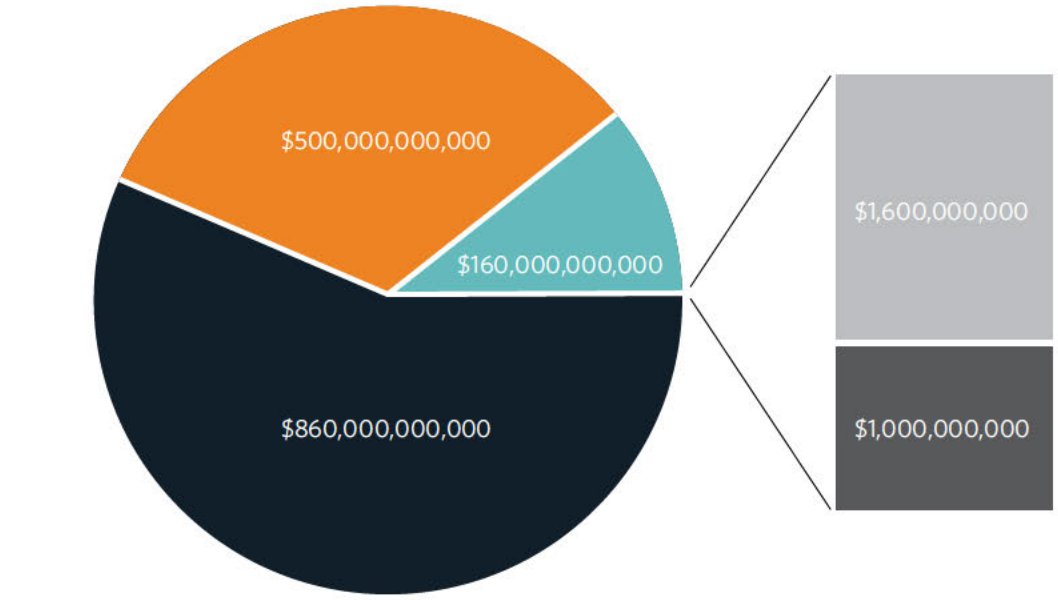

Figure 2 - Cybercrime in 2019

The Threat Of The Dark Web

"This cyberwar will be a continuous marathon war that will only compound and hyper-evolve in stealth, sophistication and easy entry due to the accelerated evolution of "as a service" attack strategies for sale on the dark web."

James Scott | Senior Fellow
Institute for Critical Infrastructure Technology

Monitoring the Dark Web

Law enforcement agencies need to have access to the deep web and the dark web to follow the digital footprints of criminals and get insight into their networks, transactions, and co-conspirators. Monitoring the dark web is time-consuming and complicated, involving huge amounts of data from dark web marketplaces, closed forums, and blogs, but also messaging apps and social media. Investigators need tools to automatically search the deep, dark web to identify and find links between criminals and various profiles. The collected data should be presented in graphs and maps, such as shown below.

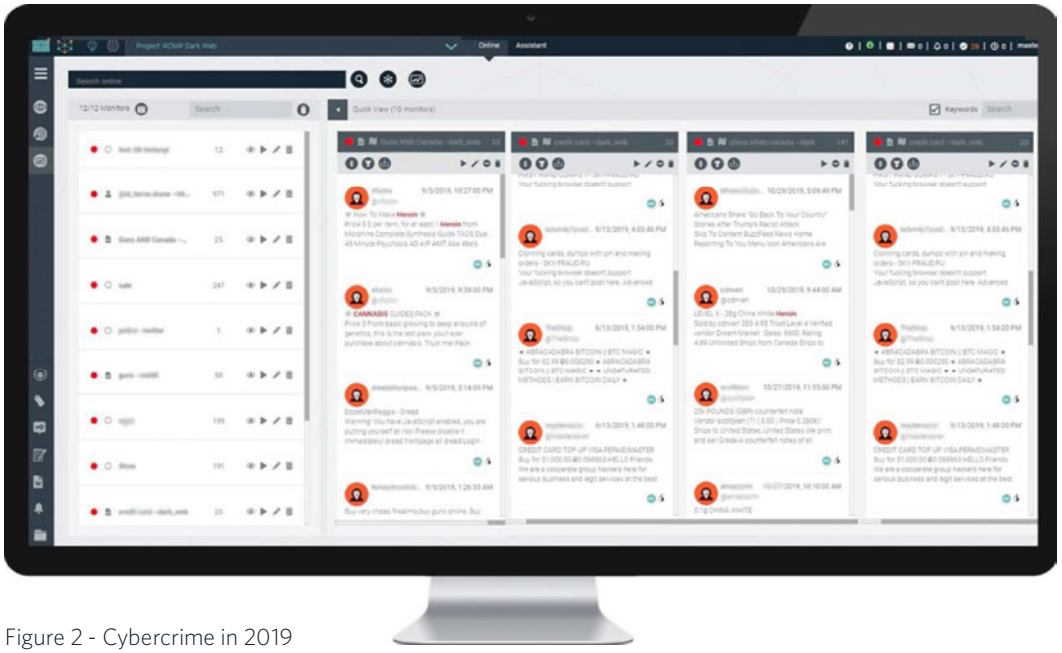

Figure 2 - Cybercrime in 2019

WEBINT solutions for probing and monitoring the dark web successfully

Untangling criminal networks and following money trails on the dark web is extremely difficult.
The use of Tor to internet access and cryptocurrencies for payments make criminals almost invisible to law enforcement. Standard solutions are not enough. Only with an AI-driven WEBINT solution will investigators get the critical clues they need to build their case with behavioral profiles and patterns, connections and links, textual analysis, and geospatial identification in real-time.

The use of dark web monitoring platform powered by AI has become key in helping to detect illegal activities and identify criminals on the dark web by employing methodologies such as deep target profiling.

to reveal the real identities of virtual personalities, and ultimately reconstruct target profiles by extracting information from social networks, web content and more, and reconnecting the pieces.
These methods, combined with predictive analysis, natural language processing, and the analysis of live data sources, enable automated dark web monitoring. This makes it easier for law enforcement agencies to identify and stop criminal activities, such as human trafficking, child pornography, trading drugs and weapons, money laundering, financing of terrorism, etc.

To combat this growing crime arena, law enforcement and security agencies need to change the tools that they normally use to fight those crimes. Dark web internet monitoring software provides law enforcement officials with a proactive, innovative method to help track, identify and put an end to egregious dark web activities.

The AI-enabled WEBINT solution of Cobwebs enables investigators to probe the dark web by collecting, analyzing, and monitoring data within a tactical timeframe. This state-of-the-art web intelligence platform is designed to expedite web investigation processes. The robust web engine uses sophisticated AI algorithms to analyze collected data and provide deep insights in real-time.
Investigators can launch a cybercrime investigation with any small piece of cyber forensic information, such as a suspect's name, location, IP address, or image. The collected data from the dark web will be gathered, analyzed, and mapped within seconds.
Data is collected from a wide range of data sources, using unconventional and jargon queries. The solution crawls and extracts insights for targeted detail discovery and profiling. Critical criminal networks and connections are detected, allowing for accessing vital targets on the dark web.

With Cobwebs Technologies, law enforcement and governmental organizations will be able to probe and monitor the dark web, and process the collected data to detect, analyze the results automatically, and use the streamlined, automated insights for immediate action.

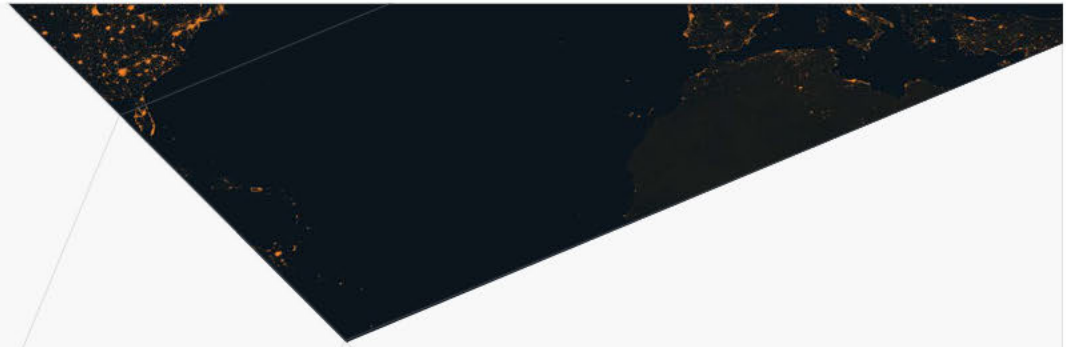

About Cobwebs Technologies

Cobwebs Technologies is a global leader in Web Intelligence providing innovative solutions tailored to operational needs of the public and the private sectors by identifying threats and generating insights in real-time.

The Company's advanced artificial intelligence and machine learning algorithms deliver powerful threat intelligence by deciphering the intricacies of web layers and analyzing the complex details of structured and unstructured data. Its web intelligence platform monitors these vast sources of data for revealing hidden clues and generating insights for intelligence-enhanced security to keep the world safer.

Ready to learn more about our platform?
Visit www.cobwebs.com or reach out
to a local sales representative.

COBWEBS TECHNOLOGIES

FIGHTING GANG VIOLENCE LEVERAGING SOCIAL MEDIA

White Paper

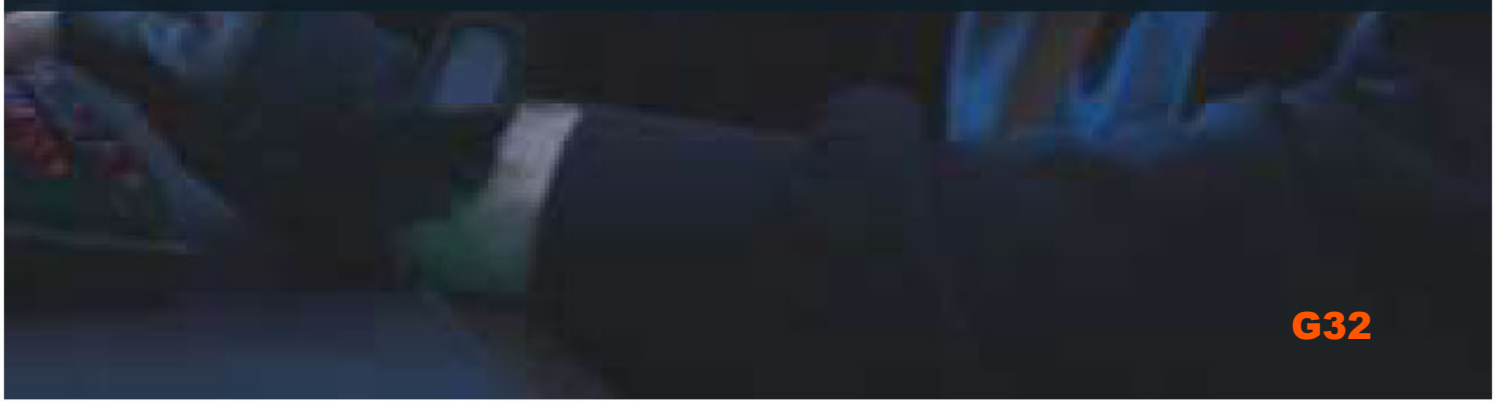

G32

INTRODUCTION

Violence in urban and suburban neighborhoods, particularly in minority communities and those of limited socioeconomic means, has been a concern for decades. With the dominance and growing impact of social media, gang violence is now instigated through these virtual social spaces, resulting in criminal acts such as shootings. Gangs make their mark by provoking violence and threats via social media platforms. Gang affiliates exploit their online presence to promote gang identity and gain notoriety.

Gang members are extremely active online, leaving digital footprints that can be traced and used in criminal investigations. This allows law enforcement agencies to harness data collected from social media to identify gang members and their planned actions to prevent crime.

In this white paper, you will learn more about:

- Gang network
- Gang violence
- Gangs on social media
- WEBINT and HUMINT solutions

GLOSSARY

AI	Artificial Intelligence
HUMINT	Human Intelligence
START	National Consortium for the Study of Terrorism and Responses to Terrorism
WEBINT	Web Intelligence

> "SOME 33,000 VIOLENT STREET GANGS, MOTORCYCLE GANGS, AND PRISON GANGS ARE CRIMINALLY ACTIVE IN THE U.S. TODAY. MANY ARE SOPHISTICATED AND WELL ORGANIZED; ALL USE VIOLENCE TO CONTROL NEIGHBORHOODS AND BOOST THEIR ILLEGAL MONEY- MAKING ACTIVITIES, WHICH INCLUDE ROBBERY, DRUG AND GUN TRAFFICKING, PROSTITUTION AND HUMAN TRAFFICKING, AND FRAUD. MANY GANG MEMBERS CONTINUE TO COMMIT CRIMES EVEN AFTER BEING SENT TO JAIL."
>
> Federal Bureau of Investigation

GANG NETWORK

To better understand gang violence, we first need to understand the intricacies of gang networks using social network analysis. Utilizing WEBINT tools for reconstructing profiles based on data derived from social networks, a gang, its leaders, core members, and associates can be visualized for criminal investigations regarding gang violence. Image 1 below represents such a visualization. The correlation between a gang member and locations, names, email addresses, types of drugs (grey icons featuring a syringe with the name of the drug next to it), organizations, workplaces, calendars, etc. are mapped. Based on this visualization, law enforcement can identify the structure, hierarchy, and main activities (in this case the buying, selling, and dealing of drugs).

In the peer-reviewed journal Crime Law and Social Change, the paper "Technology and conflict: Group processes and collective violence in the Internet era" was published that described the inner workings and dynamics of gangs. The diagram below represents the cycle of gang violence.

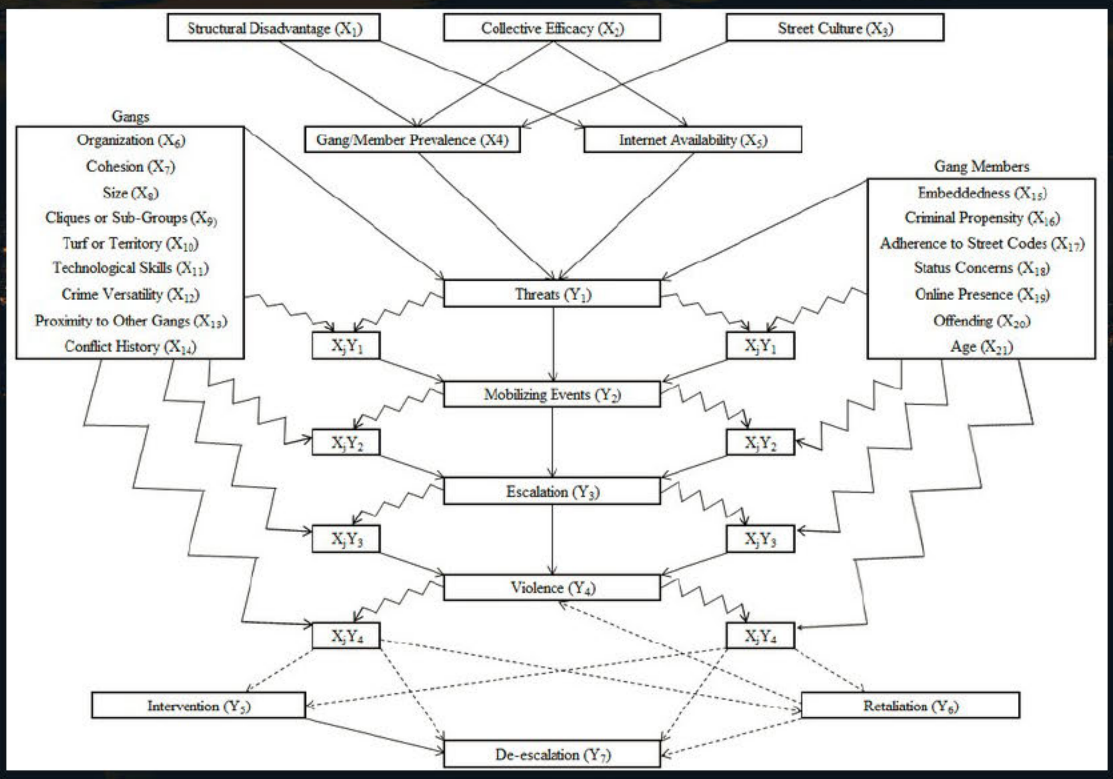

Figure 2 - Cycle of Gang Violence

The cycle of gang violence is often triggered by poverty and institutional racism. Once a gang is joined, a gang member gets a sense of belonging and security. Gang members like to embrace "Street Culture" and violence as part of their new social status. Combined with peer pressure, all this makes at-risk youths especially susceptible to join gangs. Once gangs are formed, they start to act and react close to the territories of other gangs, which is a fertile ground for escalation of violence. Gangs vary in size, conflict history with other gangs, street code, online presence, technological skills, and propensity for violence and crime. The reaction to violent acts can be intervention, de-escalation, or retaliation.

GANGS ON SOCIAL MEDIA

Overall, social media is playing a primary or secondary role in the radicalization of extremists and the mobilization of street gangs. Terrorists use social media platforms in various ways, including to consume and spread extremist narratives, create sharable content, and/or communicate with like-minded individuals. With the exponential growth of social media, user-to-user platforms have become an important factor in the radicalization and mobilization of extremists and gang members in recent years. According to a study in 2016, the social media use of extremists has grown dramatically since 2005 (START Research Brief).

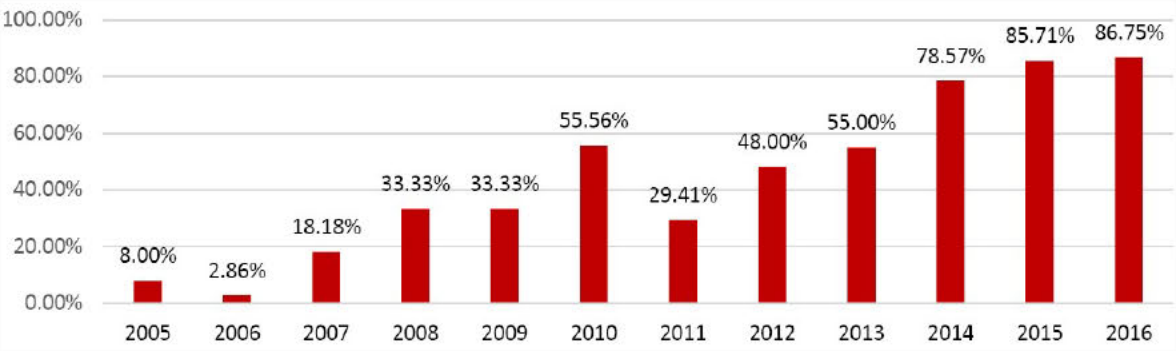

Figure 3 - Social Media Use among U.S. Extremists 2005-2016

With social media becoming a venue for publicizing violent attacks by gangs against civilians or rival gang members, the online presence of gang members has increased gang crimes. It only takes one post, tweet, share, or retweet to instigate a violent crime.
While social media platforms are boosting their security measures to reduce online hate crimes and resulting in gang crimes, law enforcement must cope with online and offline gang violence. Police in various cities are taking comprehensive measures and investing data-driven solutions to address escalating gang violence triggered by social media. Recognizing gang violence online gives law enforcement a chance to tackle active and violent gangs.

Gangs operate in the real world, but also have an extensive social media presence. Social media have profoundly changed gang activity in the United States. According to a new report, "the Gang Book" by the Chicago Crime Commission, social media often appear to amplify and speed up the cycle of aggression and violence. Social media has become a rapid vehicle for violence with real consequences. Law enforcement worldwide are now paying attention to "cyber banging". Rival gang members often follow and even friend each other on social media to exchange insults. Killed gang members are memorialized online, making their deaths fuel for online feuds. Some gangs also use private groups and privacy settings on social media platforms for marketing their drugs and firearms.

Figure 4 shows the main types of drugs that were discussed on social media by e.g., buyers, sellers, dealers, and gangs. These data were collected and processed by an AI-powered WEBINT solution in real-time. (Cobwebs Technologies)

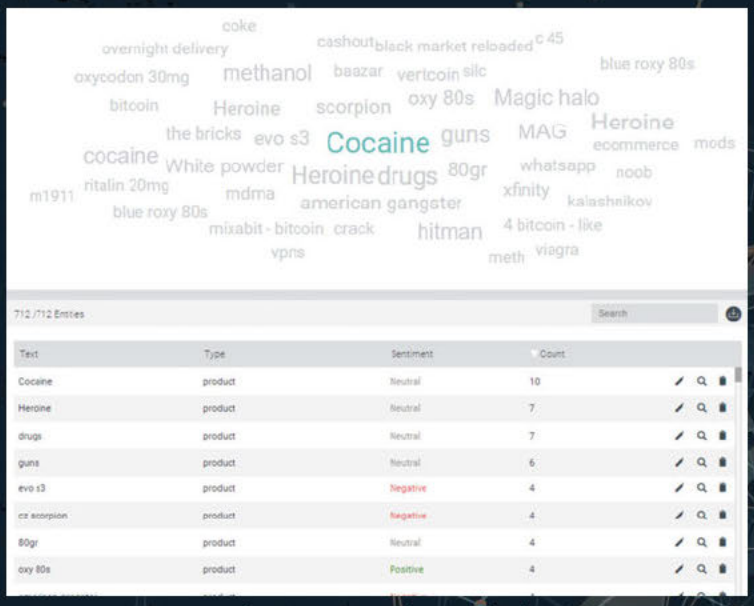

Figure 4 – Topic Analysis

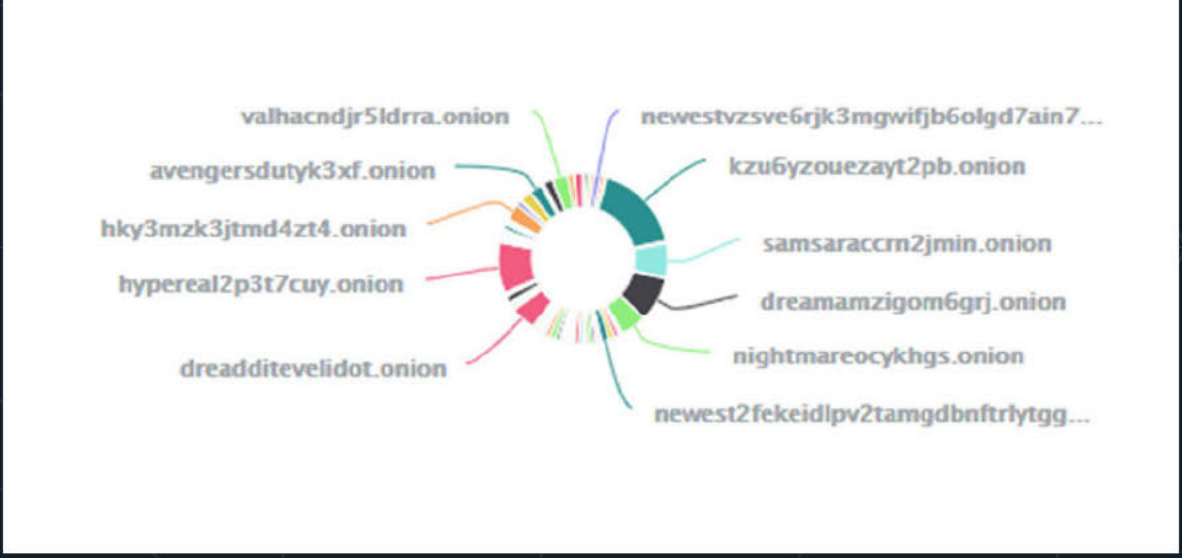

Figure 5 – Dark Web Sources

Law enforcement officers are looking for innovative technologies that can crunch data on social media platforms for getting actionable and intelligent insights. Concrete intelligence must be collected and processed from the emerging and evolving activities of gangs on social media. Such solutions must provide entity association, hashtag monitoring, facial recognition of possible suspects, guidance in correlating one social media user to the next, etc. When fighting gangs, human (HUMINT) and artificial (AI) blend together to keep violence off the streets and off social media platforms.

There are thousands of online information sources that can be leveraged for collecting data. However, it is often complicated to determine the starting point of a search and where relevant data can be found. By using a predictive artificial intelligence program, likely perpetrators of violence can be identified by mining and analyzing data collected from social media accounts. This real-time monitoring of potential crimes and violence generates automated alerts of suspicious or violent activities; these alerts must be issued as soon as these happen.

WEBINT AND VIRTUAL HUMINT

To fight gang violence, investigators need to analyze vast volumes of data originating from multiple web and social media sources. Content that contributes to the investigations is found and accessed online or through real, live individuals. By creating and using avatars (virtual agents), investigators can gather data from various open and human sources on the web. Intelligence agencies can now collect data from various virtual HUMINT sources online using tools to gather intelligence. They can work anonymously thanks to a global proxy infrastructure without their cover being blown. The ability to mask themselves provides the key to securely browse platforms to extract data such as IP addresses and other key identifiers.

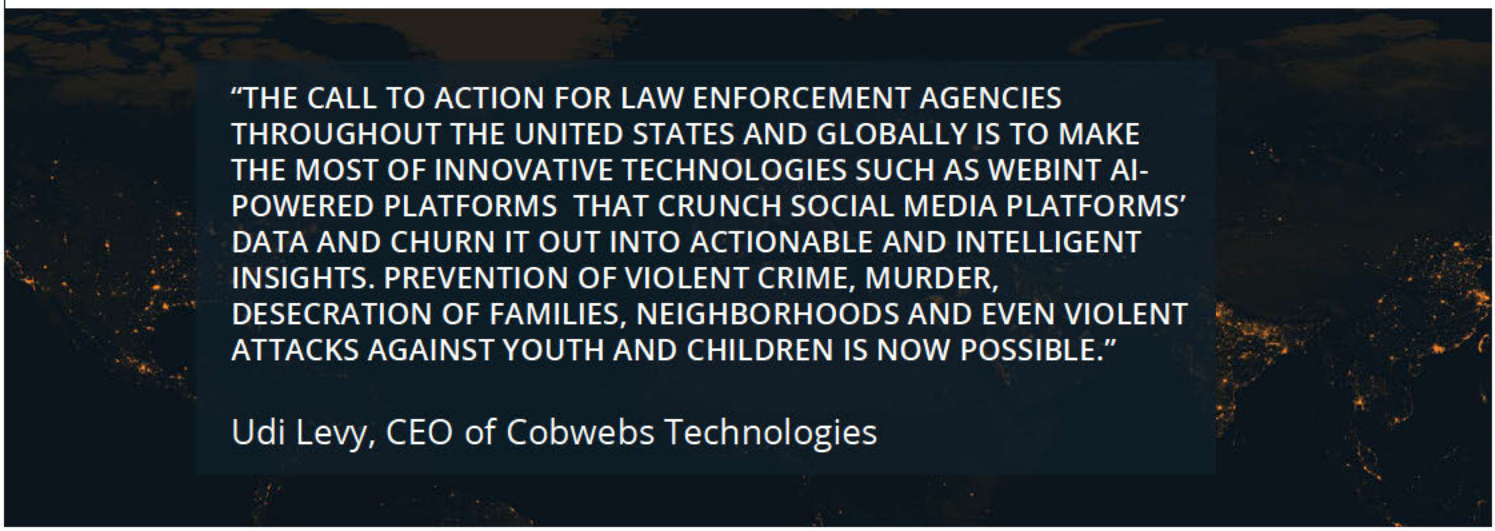

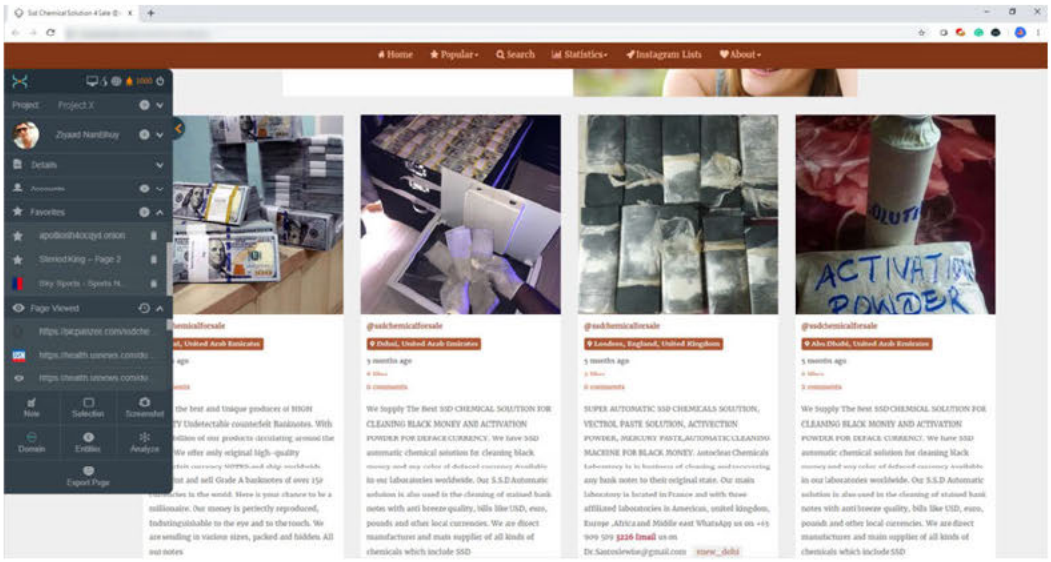

Figure 3 - Cobwebs Safe Web Browsing Tool

Cobwebs Technologies assists analysts in the creation, management, and maintenance of essential information collected by avatars over time. The smart technology supports these processes by utilizing worldwide proxy services and adhering to proper intelligence methodologies for safe web browsing utilizing advanced automation services. The system provides analysts with relevant and critical data in real-time. The AI-powered WEBINT platform with machine learning algorithms enables analysts to identify and classify gang members and their activities on social media. By analyzing the profile of each gang member, investigators were able to understand their social status within the hierarchy and structure of the gang, identifying the gang leaders. Through monitoring their profiles and activities, the analysts receive live alerts relating to those members' activities and locations. By showing connection types, their relevance to targets, and the nature of their relationships, the collected critical data helps to locate targets, and to collect more information about each gang member for more in-depth profiling.

The smart analysis tools integrate all the data mined from various sources and conducts an automated and predictive analysis on gang members, connecting all the dots to recognize patterns and revealing hidden links to generate even further insights. Similar to traditional methods where intelligence operatives gained the trust of their suspect, analysts can engage with suspects online to gain their trust and uncover crucial intelligence. Leveraging AI and machine-learning algorithms, the WEBINT platform provides advanced virtual intelligence capabilities coupled with traditional HUMINT methods to gather all necessary information automatically and in real-time.

ABOUT COBWEBS TECHNOLOGIES

Cobwebs Technologies is a global leader in Web Intelligence providing innovative solutions tailored to operational needs of the public and the private sectors by identifying threats and generating insights in real-time. The Company's advanced artificial intelligence and machine learning algorithms deliver powerful threat intelligence by deciphering the intricacies of web layers and analyzing the complex details of structured and unstructured data. Its web intelligence platform monitors these vast sources of data for revealing hidden clues and generating insights for intelligence-enhanced security to keep the world safer.

www.cobwebs.com

COBWEBS
TECHNOLOGIES

WEB INTELLIGENCE INVESTIGATION PLATFORM

Gold Program QUOTE

Issued for: Los Angeles Police Department

Requesting User: [redacted]RHD

Quote ID: 575-G5-A, rev 1

Date: 10-8-2020

COBWEBS

QUOTATION

Date	Quote ID	Revision	Effective From	Effective To
10-8-20	575-G5-A	1	10-08-20	12-31-20

Customer Contact	Cobwebs America Inc Contact
[redacted] (213) 486-6850 [redacted]	

Bill To – LAPD	Ship To – LAPD RHD
Los Angeles Police Department Robbery Homicide Division Police Administration Building 100 West First Street Los Angeles, CA 90012	Los Angeles Police Department Robbery Homicide Division Police Administration Building 100 West First Street Los Angeles, CA 90012

Tangles Gold Program Description	Qty	Service Period in Months	Unit Price Per Period ($ USD)
GOLD Subscription Tangles Platform Subscription (SaaS) including: • 5 concurrent Seats / 5 named users • 1200 Searches per month • 600 Analysis requests per month • 2 concurrent analysis • 20 up to active monitors per system- • Access to rich surface and deep web sources and advanced search capabilities	1	12	
Dark Web Cyber Source and other Enhanced sources - LinkedIn, company search, Twitter user about, Enhance Mobile sources - Snapchat , Corporate search.	1	12	
Lynx LYNX - UP to 5 users Proxy, embedded Tor service, UC Annonomizer, analyst assistant	1	12	
Image – OCR and Objects Extraction Analytics	1	12	
Services • Account setup and user configuration • Project Management w/ 2 hours on boarding • Helpdesk Monday – Friday 9AM-5PM ET	1		
Subtotal			
Access to Cobwebs Investigative - Platform Training Portal	10		
TOTAL			

GOLD Program Add on Modules	Qty	Service Period in Months	Unit Price Per Period ($ USD)
Financial Company / Directors Risk Sources	1	12	
Webloc Geo location based search Sources	1	12	
Additional GOLD concurrent user/seat	1	12	
Additional GOLD Tangles named user	1	12	
Additional Lynx named user	1	12	
Image – Face Processing	1	12	

1. Terms and Conditions

1.1 Proprietary and confidential information

Nothing in this Proposal shall be deemed to grant to the Customer and/or End User any rights in patents, copyrights, proprietary information and trade secrets in the hardware, licensed software, documentation and services (collectively, the Deliverables). Customer and/or the End User shall retain and shall not remove or destroy any copyright, trademark, logos or other intellectual property rights legends or notices placed or contained in the Deliverables.

The Terms of this Proposal are confidential and may only be disclosed on a need to know basis, and in any event, may not be disclosed to any third party. Customer and End Users are prohibited from disclosing use of the Deliverables, names of Cobwebs' tools and technologies, the existence of this agreement or the relationship between Customers and End Users and Cobwebs to any third party, without the prior written consent of Cobwebs. Customers and End Users affirm that they will not reference Cobwebs (including any Cobwebs tool or technology) or use the output of the Deliverables in any judicial, regulatory or other government proceeding or disclose such information publicly in any forum, without Cobwebs ' prior written consent. In addition, Customers and End Users shall refrain from referencing Cobwebs and any Cobwebs tool or technology in using the Deliverables electronically.

1.2 Product and software licenses

The Deliverables, including the licensed software and the documentation are owned by Cobwebs and/or its affiliates and/or its suppliers and are protected by patent, trade secrets, trademarks, and copyright laws and international treaty provisions. Cobwebs will grant to the End User a limited, non-transferable and non-exclusive license to the extent required to use and operate the licensed software pursuant to the Terms of this Proposal. The grant for this license is included in the proposed price.

Restrictions On Use: Neither the Customer nor the End Users shall, without Cobwebs' prior written permission (i) use or permit the use of the licensed software and/or the documentation for any purpose or use other than the operation of the product supplied by Cobwebs in accordance with its intended use; (ii) transfer, export, resell, ship or divert the licensed software and/or the documentation to any third party; (iii) reverse engineer, disassemble, or decompile the licensed software in any form or by any means or modify the licensed software or (iv) copy the licensed software and/or the documentation.

All products are provided with a 90-day temporary license. A perpetual license key shall be provided to the End User upon completion of payments, and subject to compliance with the Terms of this proposal.

1.3 Taxes

The prices in this Proposal do not include any customs, duties, value added tax or any other assessments which may be levied by the relevant authorities. Any such amounts, whether withheld at source or otherwise, will be paid by

the Customer/End Users. In order to avoid any doubt, in the event that taxes are withheld, then such withholding taxes shall be added to the payment due Cobwebs, and the Proposal price shall be grossed up to include such taxes.

1.4 Limitation of liability

COBWEBS makes, and Customer and End User receive, no warranties or conditions of any kind, express, implied or statutory, related to or arising in any way out of this Agreement, the Services and Deliverables provided pursuant to it. COBWEBS specifically disclaims any implied warranty of merchantability, fitness for a particular purpose and non-infringement of any third party rights. In no event shall COBWEBS be liable for indirect, consequential or incidental damages (including damages for loss of profits, revenue, data or use) arising out of this Agreement or incurred by any Customer or End User, whether in an action in contract or tort, even if COBWEBS has been advised of the possibility of such damages. COBWEBS maximum amount of liability for damages hereunder shall in no event exceed the amount paid by the Customer or End User directly to COBWEBS and nothing else.

1.5 Operation – product and software

Use of the Deliverables shall be in accordance with applicable laws and shall be the exclusive province and responsibility of Customer and the End Users. Cobwebs will not engage in operation or use of Deliverables on behalf of Customer or End Users. Customer and/or End Users shall indemnify Cobwebs and its suppliers for any claims made against Cobwebs and/or its suppliers in this regard. To the extent that use of certain aspects of the Deliverables, require use of an account and password, Customer and End Users are solely responsible for maintaining the confidentiality of the account and password and for restricting access to computers, and agree to accept responsibility for all activities that occur under any account or password. Customer may be liable for losses incurred by Cobwebs or others due to any unauthorized use of the Deliverables, including any software, services or account.

1.6 Permits

It should be the exclusive responsibility of the Customer to obtain any, and all, applicable permits, including but not limited to, marketing and export permits, as may be required under applicable export control law.

1.7 Data Access and Privacy Policy

Customers and End Users may choose to allow the Deliverables to automatically retrieve data from your system(s) or third-party systems, accounts or web sources or services or to call the servers of other websites or services solely at the direction of and as a convenience to Customers and End Users (individually or collectively “Third Party Sites“), on your behalf and/or you may use the Deliverables to do so, at your direction. Customer and End Users agree that all actions taken through the Deliverables are the acts of the Customer and its End Users and not Cobwebs. In order to connect the Deliverables to access or retrieve data from any third-party system, services or

Third Party Sites, Customer and End Users hereby agree that such connection, access or retrieval shall be done at their sole direction and control.

Customer and End Users represent and warrant that they have all valid, relevant legal authority to carry out search activities and online access of your systems or Third-Party Sites, online accounts or other web sources, pursuant to relevant law governing their law enforcement or similar governmental role and pursuant to the relevant law governing the jurisdiction(s) in which they operate. Customer and End Users represent and warrant that they have permission, authority and rights to use the Deliverables to access Third Party Sites, online accounts or other web sources and/or to allow automatic access to such system(s), services, Third Party Sites, online accounts or other web sources and retrieve data therefrom by indicating the same within the user interface of the Deliverables. Customers and End Users represent and warrant that their use of the Deliverables will not violate any relevant terms of service, privacy policy, other agreements governing such Third-Party Sites, accounts or web sources, or any express or implied communication, request or demand from any third party. Customers and End Users represent and warrant that they have the right to access Third Party Sites, online accounts or other web sources pursuant to relevant terms of service or other agreements governing such accounts or web sources, or other valid sources of legal authority. Any action performed in the Deliverables by the Customer or End Users and/or data storage and/or any possible violation of a Third-Party Site's, online account's or other web source's policies or terms are the sole responsibility of Customer and its End Users and are acts carried out by Customer and its End Users. Cobwebs disclaims any and all liability associated with accessing and retrieving data from such system(s), services, Third Party Sites, accounts or web sources. IF AT ANY TIME CUSTOMER DOES NOT HAVE THE RIGHT AND AUTHORITY TO USE THE DELIVERABLES TO ACCESS, RETRIEVE DATA OR CONNECT TO OR TO AUTOMATICALLY ACCESS, RETRIEVE DATA OR CONNECT TO SUCH SYSTEM(S), SERVICE(S), THIRD PARTY SITES, ACCOUNTS OR WEB SOURCES, THEN CUSTOMER AND END USERS HEREBY AGREE TO IMMEDIATELY CEASE USE OF THE DELIVERABLES AND CEASE ACCESS TO SUCH RESOURCES.

Restrictions on use: Neither the Customer nor the End Users shall, without Cobwebs' written permission (i) use or permit the use of the Deliverables, including the licensed software and/or the documentation, for any purpose or use other than the operation of the product supplied by Cobwebs in accordance with its intended use; (ii) divert the Deliverables, including the licensed software and/or the documentation, to any third party; (iii) reverse engineer or decompile the licensed software in any form or by any means or modify the licensed software or (iv) copy the Deliverables, including the licensed software and/or the documentation.

The Deliverables enable effective searches of open source information from the web. As a policy, Cobwebs doesn't intentionally collect or store personal information in its databases for any usage.

Customer and End Users represent, warrant, and agree that: (a) they have obtained data lawfully, and such data does not and will not violate any applicable laws or any person or entity's rights, including such person's privacy, proprietary or intellectual property or moral rights; (b) the data is free of all viruses, Trojan horses, and other elements that could interrupt or harm the systems or software of Cobwebs; (c) Customer and End Users are solely responsible for ensuring compliance with all privacy laws in all jurisdictions that may apply to data accessed, collected and/or stored hereunder; and (d) the data complies with the terms of these Terms. For purposes of clarity, Cobwebs takes no responsibility and assumes no liability for any data, and Customer and End Users will be solely responsible for their data and the consequences of access, collecting, storing, sharing or disclosing it hereunder. Cobwebs will not be responsible for any backup, recovery or other steps required to ensure that data is recoverable in the case of data loss. Customer and End Users are solely responsible for backing up their data on a regular basis, and taking appropriate steps to safeguard and ensure the integrity of their data.

1.8 Product and software licenses

The licensed software and the documentation are owned by Cobwebs and/or its affiliates and/or its suppliers and are protected by patent, trade secrets, trademarks, and copyright laws and international treaty provisions. Cobwebs will grant to the Customer and its End Users a limited, non-transferable and non-exclusive license to the extent required to use and operate it pursuant to the Terms of this Proposal. The grant for this license is included in the proposed price.

1.9 Indemnity

Customer and End User agree to defend, indemnify and hold harmless COBWEBS (as defined in ¶4.4) from and against any and all claims, damages, obligations, losses, liabilities, costs or debt, and expenses (including but not limited to attorney's fees) arising from: (a) Customer's and/or End Users' modification or misuse of and/or improper granting of access to the Deliverables; (b) Customer's or End Users' violation of any of the terms of this Agreement including without limitation, breach of any of the representations and warranties above; (c) Customer's and/or End Users' violation of or data violating any third-party right, including without limitation any right of privacy, publicity rights or intellectual property rights; (d) Customer's and/or End Users' violation of any law, rule or regulation of the United States or any other country; (e) any claim for damages that arise as a result of any of Customer's and/or End Users' data or any other data that are collected or submitted through use of the Deliverables; or (f) any other party's access and use of the Deliverables provided by Customer and/or End Users. Cobwebs will have the right to control the defense, settlement, adjustment or compromise of any such claims, actions or proceedings by using counsel selected by Cobwebs. Cobwebs will use reasonable efforts to notify Customer of any such claims, actions, or proceedings upon becoming aware of the same.

1.10 Miscellaneous

Notice and Modifications. Cobwebs may provide Customer and End Users with notices, including those regarding changes to Cobwebs terms and conditions, by email, regular mail, or postings on a service through the Deliverables. Notice will be deemed given twenty-four (24) hours after email is sent, unless Cobwebs is notified that the email address is invalid. Alternatively, Cobwebs may give Customer legal notice by mail to a postal address, if provided by Customer. In such case, notice will be deemed given three days after the date of mailing. Notice posted on a service through the Deliverables is deemed given five (5) days following the initial posting. Cobwebs reserves the right to determine the form and means of providing notifications to Customer and End Users. Cobwebs is not responsible for any automatic filtering Customer, End Users or their network providers may apply to email notifications Cobwebs sends to the email address provided. Cobwebs may, in its sole discretion, modify or update these Terms from time to time, and so Customer and End Users should review this page periodically. Customers' or End Users' continued use of the Service after any notice of change constitutes acceptance of the new Terms. If any such revision is unacceptable to Customer or End Users, their only remedy is to cease use of Cobwebs Deliverables. If Customer or End Users do not agree to any of these terms or any future Terms, do not use or access (or continue to access) the Deliverables.

Waiver. The failure of Cobwebs to exercise or enforce any right or provision of these Terms will not constitute a waiver of such right or provision. Any waiver of any provision of these Terms will be effective only if in writing and signed by Cobwebs.

Severability. If any provision of these Terms is held to be unlawful, void, or for any reason unenforceable, then that provision will be limited or eliminated from these Terms to the minimum extent necessary and will not affect the validity and enforceability of any remaining provisions; except that in the event of unenforceability of the Jury Trial Waiver, the entire arbitration agreement shall be unenforceable.

Assignment. These Terms and any rights and licenses granted hereunder, may not be transferred or assigned by Customer or End Users, but may be assigned by Cobwebs without restriction or any need for authorization from Customer.

Survival. Upon termination of these Terms, any provision which, by its nature or express terms should survive, shall survive such termination or expiration.

Headings. The heading references herein are for convenience only, do not constitute a part of these Terms, and will not be deemed to limit or affect any of the provisions hereof.

Entire Agreement. This, including the agreements incorporated by reference, constitutes the entire agreement between you and Cobwebs relating to the subject matter herein and will not be modified except in writing, signed by both parties, or by a change made by Cobwebs as set forth in these Terms.

1.11 Governing Law; Venue; Waiver of Jury Trial

This Agreement and any dispute of any sort that might arise between the Parties shall be governed by the laws of the State of New York without regard to choice of law principles. The federal and state courts located in City, County and State of New York shall have the sole and exclusive jurisdiction over any disputes arising under the terms of this Agreement. The Parties hereby expressly consent to such exclusive jurisdiction and irrevocably and unconditionally waive and agree not to plead or claim in any such court that any such action, suit or proceeding brought in any such court has been brought in an inconvenient forum. Each Party waives the right to trial by jury in any action arising out of or relating to this Agreement.

COBWEBS TECHNOLOGIES | Tangles

CASE STUDY

Preventing Terrorism in Central America

How Tangles helped an intelligence organization from Central America identify a terrorist threat and prevent a potential attack.

G47

Introduction

Content generated on the web expands on a daily basis. Social networks, forums, blogs, and news sites are the source of data and information for everything that takes place in the virtual world.

The massive amounts of data generated makes it virtually impossible for intelligence analysts to track everything happening on the web. Gathering, processing, prioritizing and taking action on the right piece of data is challenging, and it's easy to drown in huge pools of available data from online activity.

Background

A special unit of a Central American country gathered intelligence that offered cause to believe that a multinational terrorist organization from the middle east was trying to recruit immigrants and locals to carry out attacks on government institutions. The attacks were intended as calls to action, protesting the country's support against global terrorism.
They contacted us for support, and we provided Tangles to monitor virtual activity on the web in attempt to identify local connections, gather maximal intelligence, and anticipate threat of a terror attack.

Process

1. Planning & Direction

a. A plan for the investigation was created. We decided to focus on the key social networks used in the country of interest: Facebook, Twitter, Instagram and Flickr, as well as some local forums associated with suspicious organizations, recommended to investigate by the special unit.

b. Conditions under which data would be monitored, considered suspicious or a potential threat were defined by area of interest and a specified list of keywords.

c. Alerts for these conditions were created, and different alerts during the time analysis would be conducted were also defined in the Tangles system.

2. Collection & Monitoring

a. We defined the system to constantly monitor mentioned web sources to generate real time information regarding the conditions defined in step 1.

5. Conclusion

a. With the insights extracted in the analyzed information, the system identified the potential recruiter, (a local connection), who happened to be a religious leader. Our conclusions were derived in identifying multiple accounts discussing religious extremism, projecting negative sentiments against the government, and glorifying events in territories conflicted by a terrorist organization. With deep analysis of these profiles, we discovered multiple connections to this person. We were able to see links between these individuals and some of the lead's family members, (not related to him directly), while also identifying a common religious space in which this religious leader is active.

b. We also provided information that helped detain some of these potential terrorists, which led to the discovery of weapons and various materials to build explosives.

c. Two immigrants originating from the country in which this specificterroristgroupishighlyactive,(bothofwhowereresiding in the central American country), were also detained. We considered the possibility that they were serving as facilitators and a link between the two terror groups from both countries.

d. Prior to reaching these conclusions, analysts had to validate data reliability, develop profiles for the various persons analyzed, and connect the dots between individual pieces of information to decide action items.

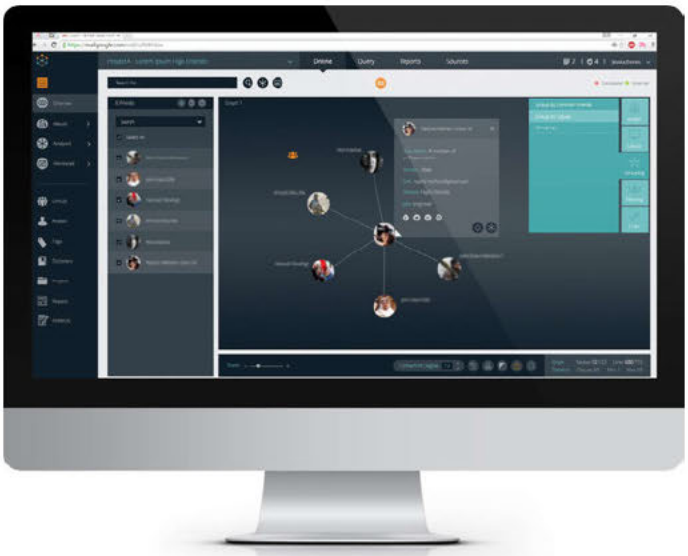

About Cobwebs Technologies

Cobwebs Technologies brings extensive years of vast experience in the global intelligence market.

The company team is comprised of an experienced group of individuals from military and intelligence agencies, along with high tech expertise. Our extensive background in web intelligence, gained through years of active participation in field specific projects, allowed us to identify the lack of adequate intelligence solutions coping with current technological challenges.

We offer innovative, cutting edge systems to national security agencies and private sectors, as our solutions pinpoint web relations, criminal activities and terrorist threats with the click of a button. Working with clients worldwide, Cobwebs assists them with investigations and analysis of targeted data with a range of products, from robust, end to end solutions, to professional services and detailed analyst reports.

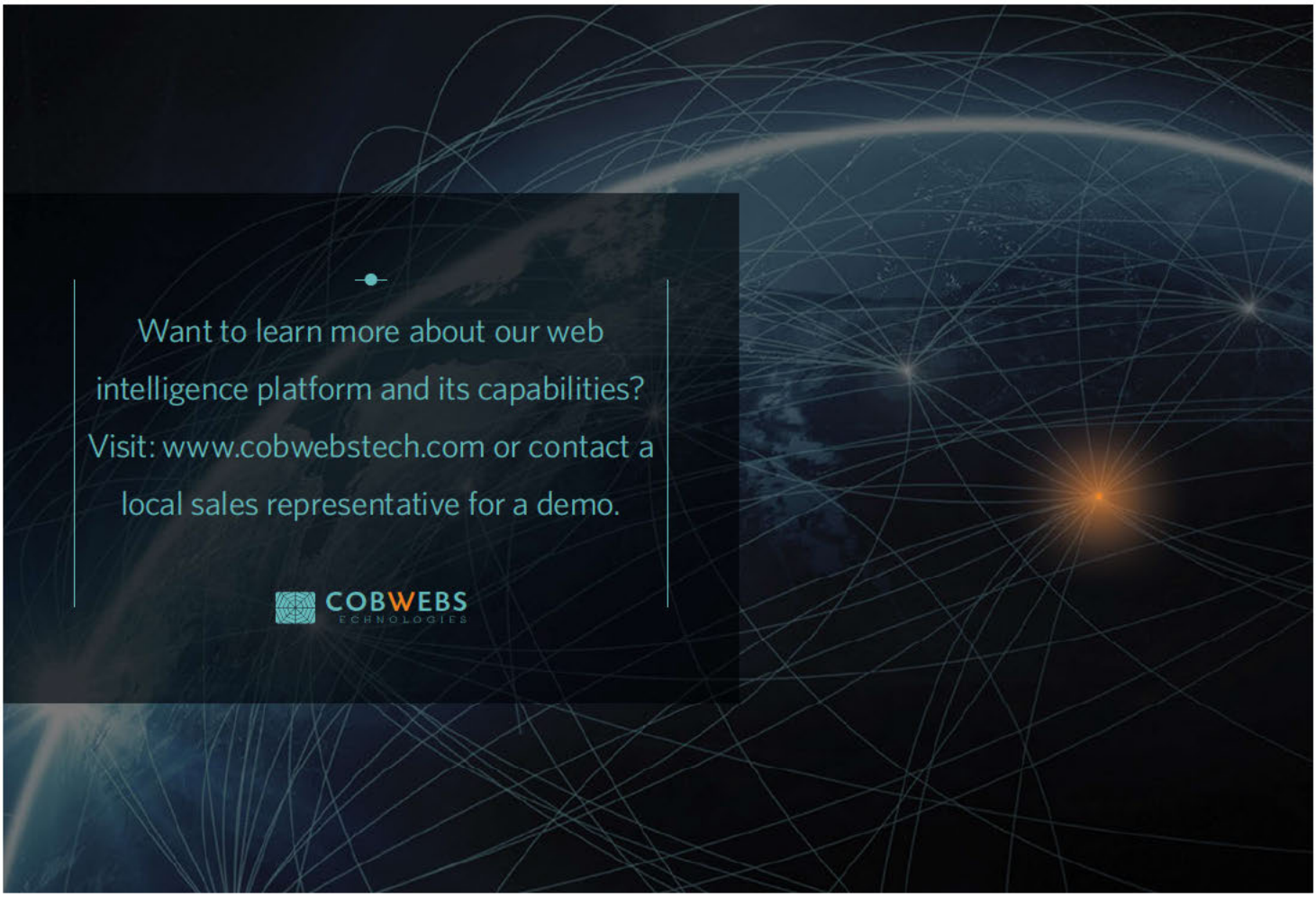

COBWEBS TECHNOLOGIES

Product Solution Description

Tangles LYNX

Submitted to Los Angeles Police Department, RHD

October 2020

IMPORTANT NOTICE

COBWEBS Technologies shall bear no responsibility or liability to any person or entity with respect to any type of loss or damage caused or alleged to be caused, directly or indirectly, by any COBWEBS product. This includes, but is not limited to, any interruption of service, loss of business or anticipatory profits or consequential damage resulting from the use or operation of any COBWEBS products. The information contained in this document is subject to change without notice and does not represent a commitment on the part of COBWEBS. The systems described in this document may be supplied or licensed under a defined agreement with COBWEBS.

All information included in this document, such as text, graphics, photos, logos and images, is the exclusive property of COBWEBS and protected by international copyright laws. Permission is granted to view and photocopy (or print) materials from this document for internal non-commercial use only. Any other copying, distribution, retransmission or modification of the information in this document, whether in electronic or hard copy form, without the express prior written permission of COBWEBS, is strictly prohibited. If permission is duly obtained to copy, publish or distribute the copyrighted material, no changes in, or deletion of, author attribution, trademark legend or copyright notice is allowed.

All contents of this document are Copyright © 2020 COBWEBS TECHNOLOGIS. All rights reserved.

Contents

1. EXECUTIVE SUMMARY 5

2. PROPOSED SOLUTION: TANGLES 10

[redacted]

4. SOLUTION KEY DIFFERENTIATORS 16

5. SOLUTION ARCHITECTURE 24

6. VALUE PROPOSITION 25

7. ANNEX A: SYSTEM REQUIREMENTS 26

List of Figures

This document contains proprietary and confidential information which is the exclusive property of Cobwebs.

List of Tables

TABLE 1: SOLUTION KEY HIGHLIGHTS 11
TABLE 2: AI SERVER REQUIREMENTS 26
TABLE 3: TANGLES SERVER SOFTWARE REQUIREMENTS 27
TABLE 4: TANGLES CLIENT HARDWARE REQUIREMENTS 28
TABLE 5: IT PREPARATIONS 29
TABLE 6: NETWORK REQUIREMENTS 29

This document contains proprietary and confidential information which is the exclusive property of Cobwebs.

G54

1. Executive Summary

Cobwebs Technologies is pleased to submit to LAPD, RHD a proposal for our **TANGLES & LYNX** SaaS platform.

This document contains proprietary and confidential information which is the exclusive property of Cobwebs.

G55

We provide an end to end SaaS solution, assisting the users during the whole investigation process. From finding target leads to performing the analysis of their connections, profiles and locations to the last step of target engagement and intelligence extraction.

There are many use cases of Cobwebs technology for law enforcement in combating major crimes, violent crimes, drug & human trafficking, counterterrorism, cybercrime, public opinion and politics related. Aside from traditional use cases, Cobwebs Web Intelligence platform is also great tool for investigation and intelligence across other types of cases while allowing for the easy exchange cross agencies or inter department.

Cobwebs is certain that this system will help LAPD to handle suspicious targets more efficiently. They will be able to prevent entry of any such suspects with all information pre-analyzed and available to them even before suspects arrive at various locations and or events.

Cobwebs is pleased to present this proposal while considering your requirements to the best of our understanding. We look forward to having ongoing discussions.

Thank you for your considerations.

This document contains proprietary and confidential information which is the exclusive property of Cobwebs.

1.1 Tackling WEBINT Challenges

Tactical Web Intelligence

The past two decades have seen the World Wide Web grow and expand at an incredible rate in terms of accessibility, availability and volume. The internet holds vast amounts of information about people, places, enterprises and organizations. In recent years, social networks have taken a key position in the flow of information across the web and around the globe.

The vast spread of social media and internet related applications has become a major tool used by civilians and criminals alike. Terrorists and other groups exploit the easy worldwide access to spread their agenda, cause incitement, recruit members and connect to other targets and groups.

In essence, the internet has been transformed into the most up-to-date open source of information, making it one that can no longer be neglected by any intelligence organization. The usage of web intelligence has become a crucial part of investigations. Open source web data can provide valuable operational information for extracting target-oriented and public-related intelligence, making Internet monitoring critical to an investigation workflow.

Tactical web intelligence is a new and advanced field of intelligence, one which provides information about current incidents and targets instantly. It can be generally explained as extracting targeted information from big data.

COBWEBS TECHNOLOGIES

This document contains proprietary and confidential information which is the exclusive property of Cobwebs. G57

1.2 About Cobwebs Technologies

Cobwebs Technologies delivers decades of experience in the global intelligence market. Our team of experts is comprised of leading military and intelligence minds, with a niche expertise in the web intelligence sphere from our years of active involvement in industry-related projects. Field and practical experience, combined with a proven track record of successfully integrating into collaborative projects, have collectively led us to identify inadequacies in intelligence solutions. We specifically noticed that today's intelligence solutions often present challenges coping with current technological and operational obstacles with efficiency.

This document contains proprietary and confidential information which is the exclusive property of Cobwebs.

1.3 Recent Awards

Based on its recent analysis of the global artificial intelligence (AI)-powered Web intelligence market, Frost & Sullivan recognizes Cobwebs Technologies with the 2020 Global Technology Innovation Award for leveraging machine learning (ML) and AI-powered analytics to develop industry-leading Web intelligence solutions. Our unique game-changing solutions empower organizations to search, and analyze information across the open, deep, and dark Webs to solve cases quickly, identify new threats and prevent incidents. The technology enables clients to search single leads and develop case investigations with information gathered from multiple sources, increasing security analyst teams' productivity.

"Cobwebs integrates its solution with streamlined AI and ML analytics algorithms that help law enforcement agencies and other clients to scan myriad data sources based on operator-provided search terms. It displays any relevant information through an intuitive user dashboard, allowing organizations to build reports or suspect cases rapidly," said ***Danielle VanZandt, Industry Analyst at Frost & Sullivan.***

This document contains proprietary and confidential information which is the exclusive property of Cobwebs.

7.3 Client Workstations or PC

Tangles supports multiple concurrent client workstations. This architecture provides the security operations with the flexibility to install Tangles client workstations anywhere within the enterprise. The client application is web based and doesn't require installation on the LAPD computers / laptops. The customer will access the server via defined URL/IP and using his credentials.

This document contains proprietary and confidential information which is the exclusive property of Cobwebs.

7.4 Tangles Client Requirements

The table below details a typical hardware configuration for a user's desktop.

Component	Requirement
CPU	Intel Core i5 Quad Core 2.8 GHz or higher with 8 MB L3 Cache or higher
Memory	8 GB RAM minimum
Hard disk	256GB Solid State Drive (PCIe recommended) 40GB of free space on the hard drive
Drive	DVD drive
Display	At least one 22" or larger monitor is required, two monitors or more are recommended. Each monitor should support a minimal resolution of 1280 x 1024 pixels.
Display Adapter	An OpenGL 2.1 compliant PCI Express x16 video adapter with a minimum of 1024 MB RAM, by NVIDIA or ATi. Depending on the number of screens and connectivity type, support for Mutltiple SVGA / DVI outputs are encouraged. Alternatively, it is possible to install two identical display adapters, each supporting 2 SVGA / DVI outputs - as long both adapters are the same make and model and conform to the above specifications. Recommended card for 2D: NVIDIA® NVS™ 510 or NVDIA Quadro 2000 series NOTE: NVIDIA video cards are recommended for optimal display with Keylines Graphs.
Network Adapter	2*1 Gbps
Other	Keyboard and mouse, or compatible pointing device

Table 4: Tangles Client Hardware Requirements

This document contains proprietary and confidential information which is the exclusive property of Cobwebs.

G61

7.5 Tangles Client Software Requirements

- Microsoft Windows 7, 8.1 Professional 64-bit, or 10.0 Professional 64-bit
- Chrome Browser Version 49+

This document contains proprietary and confidential information which is the exclusive property of Cobwebs.

G62

AI-POWERED WEB INTELLIGENCE

AUTOMATE YOUR INVESTIGATIONS

G63

IDENTIFY THREATS IN REAL-TIME

Cobwebs Technologies powerful web intelligence platform monitors online activity, collects and analyzes data from endless digital channels – from open, deep and dark web, to mobile and social.

Our research and development are primarily focused on Artificial Intelligence (AI) technologies, harnessed to extract relevant intelligence from big data using automation.

Our AI-powered engine automatically monitors data in any specified geographic location, eliminating risks and shedding light on the darkest online & real-life threats while meeting organizational and industry needs.

Cobwebs' platform assists analysts in identifying new targets, while uncovering potential profiles and groups across the web using automated, advanced search capabilities.

Users gain deep insights and substantial intelligence, including locations, context, internal relations, group structures, hierarchies, and more.

Reveal targets and collect real-time intelligence with our non-intrusive methods for expedited results and efficacy.

OUR PLATFORM

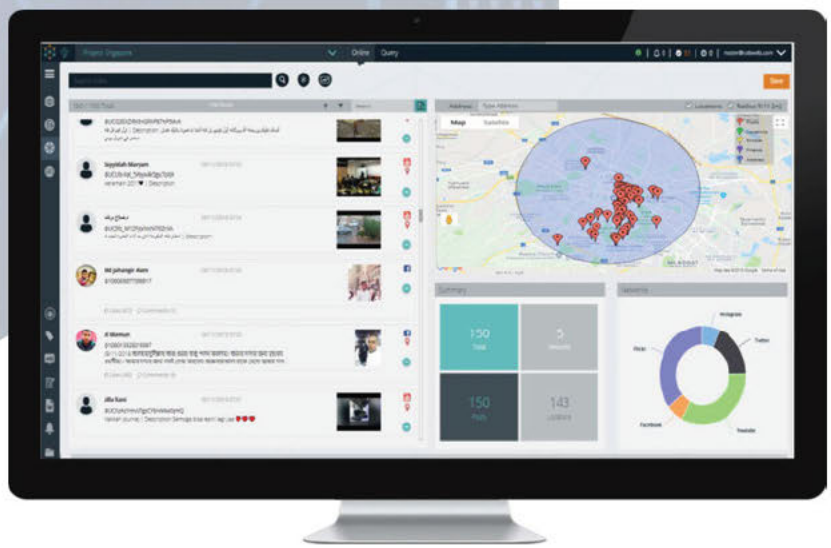

Cobwebs' solutions were designed by our intelligence and security experts as vital tools for the collection and analysis of data from open source, deep and dark web, social media, and blogs. Our exclusive technology extracts targeted intelligence from big data using the latest machine learning algorithms, automatically generating intelligent insights.

Designed to meticulously race through and scan the web's endless digital channels, our solution analyzes huge sums of data to help you protect your public.

STREAMLINED ARTIFICIAL INTELLIGENCE

Our exclusive technology extracts targeted intelligence from the web's big data using the latest machine learning algorithms, automatically generating critical insights.

- Live Data Extraction
- Automated Insights
- Predictive Analysis
- Natural Language Processing
- Pattern Recognition
- Deep Image Analysis

BENEFITS

DISCOVE TARGETS INFORMATION
Our robust engine lets analysts search for people and keywords to evaluate and monitor forums and markets. Triggering real-time alerts, our platform powers the discovery of malicious activities, individual actors, and their social relations.

CREATE WEB PROFILES
Automatically generate an accurate web profile based on web presence from the open, deep and dark web. Reveal targets and collect real-time intelligence with our non-intrusive methods for expedited results and efficacy.

EXTRACT LOCATIONS
Track web activities based on locations, from any device and a wide range of web applications. Reveal all the relevant locations the target is associated with according to posts, check-in's, places mentioned, friends addresses and more.

REVEAL CONNECTIONS AND INTERESTS
Extract and analyze targets' and groups' social connections from profiles and pages with our automated technology. Use our platform's centrality measures and evaluate the strength of connections, along with influencing nodes to identify social communities and gain critical operational insights.

GAIN SITUATIONAL AWARENESS
Gain unmatched situational awareness in real-time, with Cobwebs vigilantly monitoring open, deep and dark web information sources.

PREDICT EVENTS
Our leading artificial intelligence algorithms conduct statistical calculations with acquired data models, offering predictive insights, like deviations in profile activities, changes in sentiment and other anomalies.

GET ALERTS
The solution evaluates and calculates various inputs, triggering relevant alerts that pop up when critical information is detected.

THE NEXT LEVEL OF INVESTIGATIONS

COBWEBS TECHNOLOGIES

SEARCH

Search any word or phrase and gain intelligent insights. Our worldwide web monitoring technology connects users to thousands of sources to stay ahead of criminals, supporting end-to-end, full web spectrum investigations.

AN LYSE

With the click of a button, the system retrieves data from various sources. Following their analysis, the solution extracts vital, intelligent insights, with takeaways visualized in charts, graphs and more:

- Geospatial Analysis
- Demographic Breakdown
- Natural Language Processing
- Visual Link Analysis
- Key Targets Extraction
- Artificial Intelligence Analysis

MONITOR

Set up criteria tailored to your precise needs for real-time data collection that's actionable.

KEY FEATURES

- Monitoring and analysis of multiple data sources: social media, deep and dark web
- Transform a single lead into a developed, end-to-end investigation
- Identify target profiles and groups
- Extract geolocated data
- Live web data analysis and automated real-time alerts
- Streamlined artificial intelligence to provide automated insights

WORLDWIDE PRESENCE

With our solution deployed worldwide, Cobwebs is making the online and offline world a smarter and safer place.
Our AI-driven solution is implemented and adopted by leading law enforcement and national security agencies, critical infrastructure brands, financial services and other sectors.

ABOUT

Cobwebs Technologies' advanced artificial intelligence and machine learning algorithms deliver powerful web intelligence. We decipher the intricacies of web layers by analyzing the complex details of structured and unstructured data.

Our web intelligence platform monitors these vast sources of data to reveal hidden leads and generate insights. Covertly uncover and interact with the internet's never-ending trail of clues and gain intelligence-enhanced security for a safer world.

cobwebs.com
info@cobwebs.com

COBWEBS TECHNOLOGIES

AI-POWERED WEB INTELLIGENCE

AUTOMATE YOUR INVESTIGATIONS

G69

IDENTIFY THREATS IN REAL-TIME

Cobwebs Technologies powerful web intelligence platform monitors online activity, collects and analyzes data from endless digital channels – from open, deep and dark web, to mobile and social.

Our research and development are primarily focused on Artificial Intelligence (AI) technologies, harnessed to extract relevant intelligence from big data using automation.

Our AI-powered engine automatically monitors data in any specified geographic location, eliminating risks and shedding light on the darkest online & real-life threats while meeting organizational and industry needs.

Cobwebs' platform assists analysts in identifying new targets, while uncovering potential profiles and groups across the web using automated, advanced search capabilities.

Users gain deep insights and substantial intelligence, including locations, context, internal relations, group structures, hierarchies, and more.

Reveal targets and collect real-time intelligence with our non-intrusive methods for expedited results and efficacy.

OUR PLATFORM

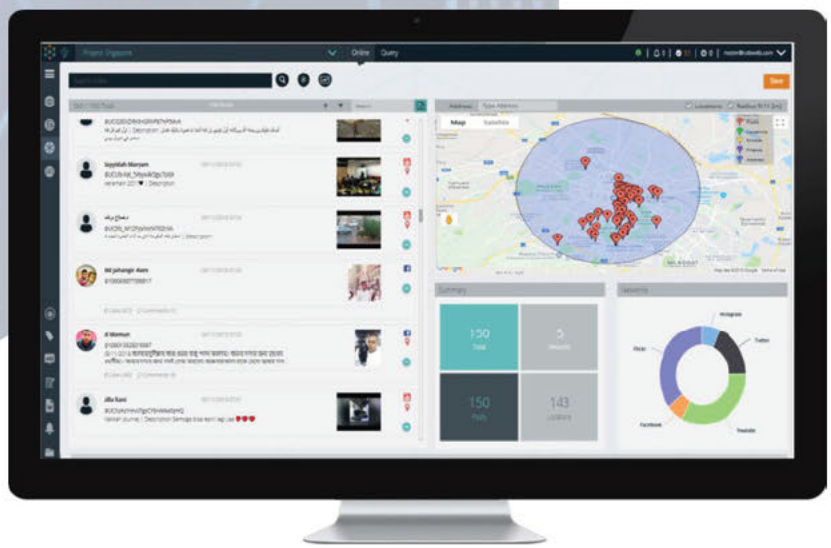

Cobwebs' solutions were designed by our intelligence and security experts as vital tools for the collection and analysis of data from open source, deep and dark web, social media, and blogs. Our exclusive technology extracts targeted intelligence from big data using the latest machine learning algorithms, automatically generating intelligent insights.

Designed to meticulously race through and scan the web's endless digital channels, our solution analyzes huge sums of data to help you protect your public.

STREAMLINED ARTIFICIAL INTELLIGENCE

Our exclusive technology extracts targeted intelligence from the web's big data using the latest machine learning algorithms, automatically generating critical insights.

- Live Data Extraction
- Automated Insights
- Predictive Analysis
- Natural Language Processing
- Pattern Recognition
- Deep Image Analysis

BENEFITS

DISCOVER TARGETS INFORMATION
Our robust engine lets analysts search for people and keywords to evaluate and monitor forums and markets. Triggering real-time alerts, our platform powers the discovery of malicious activities, individual actors, and their social relations.

CREAT WEB PROFILES
Automatically generate an accurate web profile based on web presence from the open, deep and dark web. Reveal targets and collect real-time intelligence with our non-intrusive methods for expedited results and efficacy.

EXTRACT LOCATIONS
Track web activities based on locations, from any device and a wide range of web applications. Reveal all the relevant locations the target is associated with according to posts, check-in's, places mentioned, friends addresses and more.

REVEAL CONNECTIONS AND INTERESTS
Extract and analyze targets' and groups' social connections from profiles and pages with our automated technology. Use our platform's centrality measures and evaluate the strength of connections, along with influencing nodes to identify social communities and gain critical operational insights.

GAIN SITUATIONAL AWARENESS
Gain unmatched situational awareness in real-time, with Cobwebs vigilantly monitoring open, deep and dark web information sources.

PREDICT EVENTS
Our leading artificial intelligence algorithms conduct statistical calculations with acquired data models, offering predictive insights, like deviations in profile activities, changes in sentiment and other anomalies.

GET ALERTS
The solution evaluates and calculates various inputs, triggering relevant alerts that pop up when critical information is detected.

THE NEXT LEVEL OF INVESTIGATIONS

COBWEBS TECHNOLOGIES

SEARCH

Search any word or phrase and gain intelligent insights. Our worldwide web monitoring technology connects users to thousands of sources to stay ahead of criminals, supporting end-to-end, full web spectrum investigations.

AN LYSE

With the click of a button, the system retrieves data from various sources. Following their analysis, the solution extracts vital, intelligent insights, with takeaways visualized in charts, graphs and more:

- Geospatial Analysis
- Demographic Breakdown
- Natural Language Processing
- Visual Link Analysis
- Key Targets Extraction
- Artificial Intelligence Analysis

MONITOR

Set up criteria tailored to your precise needs for real-time data collection that's actionable.

KEY FEATURES

- Monitoring and analysis of multiple data sources: social media, deep and dark web
- Transform a single lead into a developed, end-to-end investigation
- Identify target profiles and groups
- Extract geolocated data
- Live web data analysis and automated real-time alerts
- Streamlined artificial intelligence to provide automated insights

WORLDWIDE PRESENCE

With our solution deployed worldwide, Cobwebs is making the online and offline world a smarter and safer place.
Our AI-driven solution is implemented and adopted by leading law enforcement and national security agencies, critical infrastructure brands, financial services and other sectors.

ABOUT

Cobwebs Technologies' advanced artificial intelligence and machine learning algorithms deliver powerful web intelligence. We decipher the intricacies of web layers by analyzing the complex details of structured and unstructured data.

Our web intelligence platform monitors these vast sources of data to reveal hidden leads and generate insights. Covertly uncover and interact with the internet's never-ending trail of clues and gain intelligence-enhanced security for a safer world.

cobwebs.com
info@cobwebs.com

COBWEBS TECHNOLOGIES

From: Cobwebs Technologies <noreply@cobwebs.com>
Sent: Sunday, December 27, 2020 10:11 PM
To: Steven Ramos
Subject: December Web Intelligence News and Updates

Categories: responsive

ATTENTION: This email originated outside of LAPD. Do not click on links or open attachments unless you recognize the sender and know the content is safe.

View this email in your browser

December 2020 Newsletter

Cobweb's Technologies Honored with 2020 'ASTORS' Homeland Security Award.

"'ASTORS' nominations are evaluated on their technical innovation, interoperability, specific impact within the category, the overall impact to the industry, relatability to other industry technologies, and application feasibility outside of the industry," concluded Tammy Waitt, co-founder and editorial director of American Security Today.

New Version Release

Our new version is out! It includes new features such as:

- Enhancing threats monitoring capabilities - infinite scrolling, locations monitoring
- Alerts improvements, activity logs filtering, and target card enhancements
- Advanced search results exports, custom reports, translations, and scoring
- Various graph enhancements - cliques management, nodes distance matching
- Documents processing, places search and new media analysis capabilities

Criminal Investigations Using Cobwebs' WEBINT Platform

Cobwebs' platform assists analysts in identifying threat actors while uncovering potential profiles and groups across the web using automated advanced search capabilities. Users gain deep insights and substantial intelligence, including locations, context, internal relations, group structures, hierarchies, and more. Reveal threat actors and collect real-time intelligence with our non-intrusive methods for expedited results and efficacy.

Watch the Video

Web Intelligence Executive Overview

Learn about the 360-degree view for rapid command-level decision making with Cobwebs web intelligence solutions for neutralizing terror factions, cyber threats, and managing natural disasters. National security and Law enforcement agencies can now instantly identify violent extremism, terrorism financing, maritime smuggling, cyber warfare, and immediate threats to assets domestically and abroad.

Watch the Video

Articles

For Cyber Attribution, a WEBINT Solution is a Must

Read the article

Fighting Organized Crime with AI Cyber Forensics

Read the article

How Digital Risk Protection Can Protect Your Brand

Read the article

Using Social Media to benefit Global Security Operations Centers

Read the article

Market News

Terrorism and security threat trends in 2021

Read the article

Costs due to abuse of tobacco, alcohol, illicit drugs, and opioids in 2020

Read the article

Number of fatalities due to terrorist attacks worldwide 2006 - 2019

Read the article

Massive cyberattacks that shook the world in 2020

Read the article

About Cobwebs Technologies

Cobwebs Technologies provides a leading AI-powered, user-friendly search platform for deep, automated web investigations. Extract critical, intelligent insights with ease and efficiency from numerous internet sources. Our platform is designed by security and intelligence experts, enabling insightful solutions to our customers.

SCHEDULE A DEMO

Unsubscribe

Manage your profile

Report this email as junk

G79

From: Cobwebs Technologies <info@cobwebs.com>
Sent: Sunday, December 20, 2020 11:25 PM
To: Donald Graham
Subject: Holiday Greeting from Cobwebs Technologies

Categories: responsive

ATTENTION: This email originated outside of LAPD. Do not click on links or open attachments unless you recognize the sender and know the content is safe.

View this email in your browser

Unsubscribe

Manage your profile
Report this email as junk

From: Cobwebs Technologies - Eyal Bachar <info@cobwebs.com>
Sent: Thursday, December 3, 2020 5:03 AM
To: [redacted]
Subject: Free Webinar: The Psychology of Analysis from a Web Intelligence Perspective

Categories: responsive

ATTENTION: This email originated outside of LAPD. Do not click on links or open attachments unless you recognize the sender and know the content is safe.

View this email in your browser

The Psychology of Analysis from a Web Intelligence Perspective

Please join us for our December 10th webinar where we will discuss **practical tools to overcome psychological biases** and heuristics when performing intelligence analysis. These tools will help analysts improve their reports and enable them to deal with complexity in decision making.

We will then showcase how Cobwebs Technologies' OSINT platform can help analysts overcome some of these biases when performing open and deep web

PRESENTERS

Johnmichael O'Hare
USA Sales Manager

Co-Host
Stephen Lerner –
Web Intelligence Analyst

*The session will run for approximately 45 minutes followed by Q&A online session.

investigations.This session will run for approximately 45 minutes, followed by an online Q&A session.

When: Thursday, December 10, 2020 12:00 PM

Time: 10:00AM GMT Time

Duration: 45 minutes

SAVE MY SPOT!

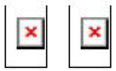

Unsubscribe

Manage your profile
Report this email as junk

From: Maurice Kwon
Sent: Tuesday, December 1, 2020 11:54 AM
To: James Rowley
Subject: Re: Happy Thanksgiving

Categories: responsive

Hey James, happy late Thanksgiving! I hope you were able to get some time off to enjoy with the family. BTW, I was cleaing my work area the other day and found a small Blacklight notebook that I think you forgot the last time you were here. The next time we meet, I'll make sure you get it back.

Thank You,

Detective II M. Kwon #37395
Digital Forensic Supervisor
Los Angeles Regional Internet Crimes Against Children Task Force
Los Angeles Police Department
501 West Ocean Suite 7200
Long Beach, California 90802
Direct: [redacted]
37395@lapd.online

From: James Rowley
Sent: Wednesday, November 25, 2020 7:15 AM
To: Maurice Kwon <37395@lapd.online>
Subject: Happy Thanksgiving

ATTENTION: This email originated outside of LAPD. Do not click on links or open attachments unless you recognize the sender and know the content is safe.

Hi Mo-

Look forward to working with you and continued success in the coming year.

Let's catch up here soon.

Thanks,
Jim

Jim Rowley | **Director, Sales & Business Development**

Website www.cobwebs.com
COBWEBS
TECHNOLOGIES

From: Maurice Kwon <37395@lapd.online>
Sent: Friday, May 8, 2020 8:51 PM
To: James Rowley < >
Subject: Re: James Rowley Update - Cobwebs Technologies

Hey Jim, no problem, I'll check it out.

Thank You,

Detective II M. Kwon #37395
Digital Forensic Supervisor
Los Angeles Regional Internet Crimes Against Children Task Force
Los Angeles Police Department
501 West Ocean Suite 7200
Long Beach, California 90802
Direct: [redacted]
37395@lapd.online

From: James Rowley
Sent: Friday, May 8, 2020 2:09 PM
To: Maurice Kwon <37395@lapd.online>
Subject: RE: James Rowley Update - Cobwebs Technologies

ATTENTION: This email originated outside of LAPD. Please use caution when clicking on hyperlinks or opening attachments if you are unfamiliar with the sender.

Resending

Thanks for reaching out this week, even if it was on Blackbag-

Have a good weekend.

Regards,
Jim

Jim Rowley | **Director, Sales & Business Development**

Website www.cobwebs.com
COBWEBS
TECHNOLOGIES

From: James Rowley
Sent: Monday, February 17, 2020 8:38 AM
To: 37395@lapd.online
Subject: James Rowley Update - Cobwebs Technologies

Good Morning Mo,

I hope this email finds you well. I wanted to reach out and let you know that I have recently joined Cobwebs Technologies. Our OSNIT platform is a powerful web intelligence software that continuously analyzes online activity, collects and analyzes data from endless digital intelligence from the open, deep, and dark web.

Attached here is an overview of the software, please take a look when you have a few minutes. I realize you may not be the correct person who handles the OSNIT/web intelligence as part of investigations, so if you can pass this on I would greatly appreciate it. Either way, I would stay in touch and still potentially to show you the software solution via webinar or during the Techno Security show next month. It does some pretty amazing things.

I look forward to hearing back from you soon.

Best regards,
Jim Rowley

Jim Rowley | **Director, Sales & Business Development**

Website www.cobwebs.com
COBWEBS
TECHNOLOGIES

Visit us at Booth #: 307

From: James Rowley
Sent: Wednesday, November 25, 2020 7:16 AM
To: Maurice Kwon
Subject: Happy Thanksgiving

Categories: responsive

ATTENTION: This email originated outside of LAPD. Do not click on links or open attachments unless you recognize the sender and know the content is safe.

Hi Mo-

Look forward to working with you and continued success in the coming year.

Let's catch up here soon.

Thanks,
Jim

Jim Rowley | Director, Sales & Business Development

Website www.cobwebs.com

COBWEBS
TECHNOLOGIES

From: Maurice Kwon <37395@lapd.online>
Sent: Friday, May 8, 2020 8:51 PM
To: James Rowley
Subject: Re: James Rowley Update - Cobwebs Technologies

Hey Jim, no problem, I'll check it out.

Thank You,

Detective II M. Kwon #37395
Digital Forensic Supervisor
Los Angeles Regional Internet Crimes Against Children Task Force
Los Angeles Police Department
501 West Ocean Suite 7200
Long Beach, California 90802
Direct: [redacted]
37395@lapd.online

From: James Rowley
Sent: Friday, May 8, 2020 2:09 PM
To: Maurice Kwon <37395@lapd.online>
Subject: RE: James Rowley Update - Cobwebs Technologies

ATTENTION: This email originated outside of LAPD. Please use caution when clicking on hyperlinks or opening attachments if you are unfamiliar with the sender.

Resending

Thanks for reaching out this week, even if it was on Blackbag-

Have a good weekend.

Regards,
Jim

Jim Rowley | **Director, Sales & Business Development**

Website www.cobwebs.com
COBWEBS
TECHNOLOGIES

From: James Rowley
Sent: Monday, February 17, 2020 8:38 AM
To: 37395@lapd.online
Subject: James Rowley Update - Cobwebs Technologies

Good Morning Mo,

I hope this email finds you well. I wanted to reach out and let you know that I have recently joined Cobwebs Technologies. Our OSNIT platform is a powerful web intelligence software that continuously analyzes online activity, collects and analyzes data from endless digital intelligence from the open, deep, and dark web.

Attached here is an overview of the software, please take a look when you have a few minutes. I realize you may not be the correct person who handles the OSNIT/web intelligence as part of investigations, so if you can pass this on I would greatly appreciate it. Either way, I would stay in touch and still potentially to show you the software solution via webinar or during the Techno Security show next month. It does some pretty amazing things.

I look forward to hearing back from you soon.

Best regards,
Jim Rowley

Jim Rowley | **Director, Sales & Business Development**

Website www.cobwebs.com

COBWEBS TECHNOLOGIES

Visit us at Booth #: 307

From: Cobwebs Technologies <noreply@cobwebs.com>
Sent: Friday, October 23, 2020 11:44 PM
To: Patricia Sandoval
Subject: October Web Intelligence News and Updates

Categories: responsive

ATTENTION: This email originated outside of LAPD. Do not click on links or open attachments unless you recognize the sender and know the content is safe.

View this email in your browser

October 2020 Newsletter

We are proud to announce that Cobwebs Technologies was recognized by Frost & Sullivan for our Global AI-Powered Web Intelligence Technology in the web intelligence industry. In the award write-up, you can learn how Frost & Sullivan determined that our technology stood out and deserved to win the award.

Read the Award Write-Up

Location Intelligence Platform: Webloc

With enormous amounts of location-based data in the intricate web eco-system, our customers can benefit from geolocated intelligence in the palm of their hands. Our cutting-edge location solution automatically reveals and analyzes location-based data using interactive maps.

Watch the Video

Online Events

Registrarse

The International Association of Crime Analysit 2020 Virtual Conference

Martes 27 de octubre de 2020 @ 1000 EDT

Duración: 60 Minutos Anfitrión : Ing. Isaac Hop Cohen / COBWEBS TECNOLOGIES

COBWEBS, Director de Ventas y Pre-Ventas para Latinoamérica

Register

Radical Civil Unrest: Organizational Foundations and Intelligence from the Deep Web

Wednesday, October 28, 2020 1:00 pm EDT (New York, GMT-04:00)

Duration: 45 minutes Presented by: Lieutenant Johnmichael O'Hare and Co Host – Stephen lerner, COBWEBS Senior Analyst

Articles

Using Visual Intelligence In Criminal Investigations

Read the article

Deep web sources for Law Enforcement Agencies as part of OSINT investigations

Read the article

After the 'FinCEN Files', Cobwebs Technologies Provides WEBINT to Safeguard Reputation

Read the article

How Police Departments Can Use Cobwebs' AI-Based Tool for Their Investigations

Read the article

Market News

Tracking the Shifting Shape of Far-Right Political Violence

Read the article

'It is serious and intense': white supremacist domestic terror threat looms large in US

Read the article

The Trump Administration Is Committed to Combating Human Trafficking and Protecting The Innocent

Read the article

UK exposes series of Russian cyber attacks against Olympic and Paralympic Games

Read the article

About Cobwebs Technologies

Cobwebs Technologies provides a leading AI-powered, user-friendly search platform for deep, automated web investigations. Extract critical, intelligent insights with ease and efficiency from numerous internet sources. Our platform is designed by security and intelligence experts, enabling insightful solutions to our customers.

SCHEDULE A DEMO

Unsubscribe

Manage your profile
Report this email as junk

G95

From: Cobwebs Technologies <info@cobwebs.com>
Sent: Tuesday, October 13, 2020 7:27 AM
To: Charles Moreno
Subject: Webinar: Radical Civil Unrest: Organizational Foundations and Intelligence from the Deep Web

Categories: responsive

ATTENTION: This email originated outside of LAPD. Do not click on links or open attachments unless you recognize the sender and know the content is safe.

View this email in your browser

Radical Civil Unrest: Organizational Foundations and Intelligence from the Deep Web

October 28, 2020 1:00pm EDT

In our upcoming October 28th webinar, we will discuss how radical civil unrest is woven thru the fabric of the deep web. We will cover topics, such as but not limited to Doxing, a threat to government symbols and structures, organized and potentially violent networks discovery, and post-incident investigation. The session will run for approximately 30 minutes followed by Q&A online session.

Presenters: Former Lieutenant Johnmichael O'Hare and Stephen Lerner, Senior Analyst

Save My Spot!

Host – Lieutenant Johnmichael O'Hare retired from the Hartford Police (CT) in 2018. In 2013 Lt. O'Hare was tasked with creating the Capitol City Command Center (C4) a Real Time Intelligence Center that has grown into a regional hub for Intelligence and is utilized by local, state, and federal agencies alike. Co Host - Stephen lerner, COBWEBS Senior Analyst.

Unsubscribe from future mailings
Manage your profile
Report this email as junk

From: James Rowley
Sent: Thursday, October 8, 2020 5:27 PM
To: [redacted]
Subject: Cobwebs quote and sole source letter for LAPD RHD
Attachments: LAPD RHDs Cobwebs Tangles GOLD Quote 575-G5A rev1.pdf; Sole Source LAPD- Cobwebs Technologies 10-08-20.pdf; webloc datasheet v1.pdf; General - Tangles Lynx - Product Solution Description for LAPD.pdf

Categories: responsive

ATTENTION: This email originated outside of LAPD. Do not click on links or open attachments unless you recognize the sender and know the content is safe.

Good Evening [redacted]

Good talking with you earlier today. Here is the discussed 5-seat quote and other documentation. Let's talk once you have had a chance to review it tomorrow- I need to integrate Webloc into the main document, however it is an optional component and have an extra doc on it included here as well.

Thanks,
Jim

Jim Rowley | **Director, Sales & Business Development**

Website www.cobwebs.com

COBWEBS
TECHNOLOGIES

From: [redacted]
Sent: Thursday, October 8, 2020 11:51 AM
To: James Rowley
Subject: UASI priorities 2021

Categories: responsive

"There are four national priorities that Homeland Security Grant Program (HSGP) has identified:

1. Enhancing cybersecurity (including election security);
2. Enhancing the protection of soft targets/crowded places (including election security);
3. Enhancing information and intelligence sharing and cooperation with federal agencies; and
4. Addressing emerging threats (e.g. transnational criminal organizations, weapons of mass destruction [WMD], unmanned aerial systems [UAS], etc.)"

Thank you!

V/R,

_____

[redacted], [redacted]
LAPD Robbery-Homicide Division
Website: click here
(213) 486-6850 office
[redacted] **email**

CONFIDENTIALITY NOTICE: This communication and its contents (including attachments) may contain confidential, Law Enforcement Sensitive (LES), For Official Use Only (FOUO), Controlled Unclassified Information (CUI), Personal Identifying Information (PII), information that is investigatory or (raw/draft or analyzed/finished) intelligence in nature, information pertaining to security operations, and/or other legally privileged information. This information, upon suitable review and oversight, may be exempt from public disclosure under the Freedom of Information Act and/or California Public Records Act. It is solely for the use of the intended recipient(s). It is to be controlled, stored, handled, transmitted, distr buted, and disposed of in accordance with appropriate policy relating to this information and is not to be released to the public, the media, foreign nationals, or other personnel who do not have a valid "right/need-to-know" without prior approval of an authorized official. Some information may include encrypted content for privacy and data protection purposes. Unauthorized interception, review, use or disclosure of all content and metadata is proh bited and may violate applicable laws, including the U.S. Electronic Communications Privacy Act and the California Electronic Communications Privacy Act. Any misuse or unauthorized disclosure may result in both civil and criminal penalties. This notice may apply to specific content, attachments, and metadata, including such material that may be included herein as a reply, forward, or hyperlink. If you are not the intended recipient, please contact the sender and destroy all copies of the communication immediately. Originator Control (ORCON)/third-party agency permission rules apply.

From: [redacted]
Sent: Thursday, October 8, 2020 11:32 AM
To: James Rowley
Subject: RE: Checking in

Categories: responsive

Hi Jim,

How are you doing? Still crazy busy over here. I apologize for the short notice, but I wanted to see if you could send me a quote for 5 licenses/cloud-based and I'm going to try and push it through as a UASI grant request next week. Also, any white papers you may have. Unfortunately I won't have much time to devote to this process with everything going on, but I'd at least like to put it on our decision makers' radar.

Thanks much,

_____
[redacted], [redacted]
LAPD Robbery-Homicide Division
Website: click here
(213) 486-6850 office
[redacted] **email**

CONFIDENTIALITY NOTICE: This communication and its contents (including attachments) may contain confidential, Law Enforcement Sensitive (LES), For Official Use Only (FOUO), Controlled Unclassified Information (CUI), Personal Identifying Information (PII), information that is investigatory or (raw/draft or analyzed/finished) intelligence in nature, information pertaining to security operations, and/or other legally privileged information. This information, upon suitable review and oversight, may be exempt from public disclosure under the Freedom of Information Act and/or California Public Records Act. It is solely for the use of the intended recipient(s). It is to be controlled, stored, handled, transmitted, distr buted, and disposed of in accordance with appropriate policy relating to this information and is not to be released to the public, the media, foreign nationals, or other personnel who do not have a valid "right/need-to-know" without prior approval of an authorized official. Some information may include encrypted content for privacy and data protection purposes. Unauthorized interception, review, use or disclosure of all content and metadata is proh bited and may violate applicable laws, including the U.S. Electronic Communications Privacy Act and the California Electronic Communications Privacy Act. Any misuse or unauthorized disclosure may result in both civil and criminal penalties. This notice may apply to specific content, attachments, and metadata, including such material that may be included herein as a reply, forward, or hyperlink. If you are not the intended recipient, please contact the sender and destroy all copies of the communication immediately. Originator Control (ORCON)/third-party agency permission rules apply.

From: James Rowley
Sent: Wednesday, September 23, 2020 5:29 PM
To: [redacted] <[redacted]>
Subject: Checking in

ATTENTION: This email originated outside of LAPD. Do not click on links or open attachments unless you recognize the sender and know the content is safe.

Hey [redacted]

How are you? Staying busy here-

I might be in downtown LA on Friday morning, and if so wanted to see if you might be around as well?

If not, maybe we can catch up via phone here soon and touch base- Please let me know what works best for you.

Regards,
Jim

Jim Rowley | **Director, Sales & Business Development**

Website www.cobwebs.com

COBWEBS
TECHNOLOGIES

From: James Rowley
Sent: Thursday, October 8, 2020 10:44 AM
To: [redacted]
Subject: Geo Signal source investigation methodology recording link

Categories: responsive

ATTENTION: This email originated outside of LAPD. Do not click on links or open attachments unless you recognize the sender and know the content is safe.

Hello [redacted]

Looking for your webinar feedback after you watch it, here is the link and password.

This password will only be valid until the end of October. It is about 35min in length.

Topic	Link	Access Code
Geo Signal source investigation methodology	[redacted]	

Regards,
Jim

Jim Rowley | **Director, Sales & Business Development**

Website www.cobwebs.com

COBWEBS TECHNOLOGIES

From: James Rowley
Sent: Tuesday, October 6, 2020 9:40 AM
To: [redacted]Hansen, Sean J. (LA) (OGA)
Subject: webinar invite on Geo signals

Categories: responsive

ATTENTION: This email originated outside of LAPD. Do not click on links or open attachments unless you recognize the sender and know the content is safe.

Webinar Invite URL:
Geo Signal source investigation methodology

Webinar is tomorrow, please register for it today!

PS
We have the LA DA office kicking off a POC today using Tangles.

Hope all is well with each of you-

Regards,
Jim

Jim Rowley | **Director, Sales & Business Development**

Website www.cobwebs.com

COBWEBS
TECHNOLOGIES

From: Cobwebs Technologies
Sent: Monday, September 28, 2020 10:45 PM
To: Luis Topete
Subject: Webinar: Geo Signal Source Investigation Methodology

Categories: responsive

ATTENTION: This email originated outside of LAPD. Do not click on links or open attachments unless you recognize the sender and know the content is safe.

View this email in your browser

Geo Signal Source Investigation Methodology

October 7, 2020 1:00 PM EST st

In our upcoming October 7th webinar, we will cover in depth Geo\GPS grade signals investigation flow in conjunction with deep web data for identity resolution. The session will run for approximately 30 minutes followed by Q&A online session.

Presenter: Lieutenant Johnmichael O'Hare

Save My Spot!

Lieutenant Johnmichael O'Hare retired from the Hartford Police (CT) in 2018.. He began his career in the patrol ranks elevating through proactive street crimes unit that specifically attacked narcotics and firearms violence in some of the city's most violent neighborhoods. He was promoted to Police Detective in 2009 and spent several years as the Gang Intelligence Officer for the Department. He has received many commendations for actions taken in the field up to and including the Department's highest award, the Chiefs Medal of Valor.

Unsubscribe from future mailings
Manage your profile
Report this email as junk

From: James Rowley
Sent: Wednesday, September 23, 2020 5:29 PM
To: [redacted]
Subject: Checking in

Categories: responsive

ATTENTION: This email originated outside of LAPD. Do not click on links or open attachments unless you recognize the sender and know the content is safe.

Hey [redacted]

How are you? Staying busy here-

I might be in downtown LA on Friday morning, and if so wanted to see if you might be around as well?

If not, maybe we can catch up via phone here soon and touch base- Please let me know what works best for you.

Regards,
Jim

Jim Rowley | **Director, Sales & Business Development**

Website www.cobwebs.com

COBWEBS
TECHNOLOGIES

From: Cobwebs Technologies <noreply@cobwebs.com>
Sent: Monday, September 21, 2020 6:19 AM
To: Charles Moreno
Subject: September Web Intelligence News and Updates

Categories: responsive

ATTENTION: This email originated outside of LAPD. Do not click on links or open attachments unless you recognize the sender and know the content is safe.

View this email in your browser

September 2020 Newsletter

We are proud to announce Cobwebs Technologies' new ***Web Intelligence Training Center!***

Our online training center offers our customers a suite of tools to augment their training from any remote work environment.

Designed by vast knowledge and experience of Cobwebs' web intelligence professionals, our certificate training programs ensure knowledge delivery and up-to-date uses cases, addressing each organization's unique operational requirements

Contact Us to Learn More

Network Monitoring to Predict Threats

Stay Ahead of Threats and Gain Real-time Intelligence and Security. Law enforcement agencies have begun to use web monitoring services in order to identify potential threats such as school shooters and terrorists, using both readily available public data. Data-driven media monitoring services can provide critical insights to authorities to monitor, track and analyze online activity on all levels of the internet, including the deep and dark web in order to discover new data sources and leads to optimize their investigations.

Watch the Video

Online Events

Register Now

Uncharted waters of lesser-known Deep Web Platforms

September 23, 1:00 PM EDT

In our upcoming September Webinar, we will cover in-depth a few of the most underutilized but increasingly important deep web sources for Law Enforcement Agencies apart of OSINT investigations such as Discord, Telegram, IRC, and others.

We are proud to have had the opportunity to support George Washington University Cyber Program in partnership with The Economic and Trade Mission at the Embassy of Israel to the U.S. and CSFI., and to have taken take part in this distinguished panel to discuss the challenges regarding Deception, Cyberspace Operations, Election Tampering & more.

From Our Blog

Providing Threat Intelligence to The Right People On Time

How 5G network technology is challenging cyber crime investigators

Read the article

Read the article

Catching Criminals With Social Media

Read the article

Threat Actor Criminal Profiles | Preventing Terrorist Cyber Activity

Read the article

Market News

What is the FinCEN Files investigation?

Read the article

Global bank giants have moved $US2 trillion in 'suspicious money', investigation finds

Read the article

Rethinking ATF's Budget To Prioritize Effective Gun Violence Prevention

Read the article

RCMP asked to investigate ricin poison sent to White House from apparent Montreal address

Read the article

About Cobwebs Technologies

Cobwebs Technologies provides a leading AI-powered, user-friendly search platform for deep, automated web investigations. Extract critical, intelligent insights with ease and efficiency from numerous internet sources. Our platform is designed by security and intelligence experts, enabling insightful solutions to our customers.

SCHEDULE A DEMO

Unsubscribe

Manage your profile
Report this email as junk

G111

From: Cobwebs Technologies <info@cobwebs.com>
Sent: Monday, September 7, 2020 6:05 PM
To: Charles Moreno
Subject: Webinar: Uncharted waters of lesser-known Deep Web Platforms

Categories: responsive

ATTENTION: This email originated outside of LAPD. Do not click on links or open attachments unless you recognize the sender and know the content is safe.

View this email in your browser

Uncharted waters of lesser-known Deep Web Platforms

September 23, 1:00 PM EST st

In our upcoming September Webinar, we will cover in-depth a few of the most underutilized but increasingly important deep web sources for Law Enforcement Agencies apart of OSINT investigations such as Discord, Telegram, IRC, and others.

Presenters: Lieutenant Johnmichael O'Hare and Arieh Ben Am

Save My Spot!

Lieutenant Johnmichael O'Hare retired from the Hartford Police (CT) in 2018.. He began his career in the patrol ranks elevating through proactive street crimes unit that specifically attacked narcotics and firearms violence in some of the city's most violent neighborhoods. He was promoted to Police Detective in 2009 and spent several years as the Gang Intelligence Officer for the Department. He has received many commendations for actions taken in the field up to and including the Department's highest award, the Chiefs Medal of Valor.

Ari is an experienced Open Source and Web Intelligence enthusiast and analyst at Cobwebs Technologies with a particular interest in extremism. Ari has worked in geopolitical, terror, financial and other fields of intelligence analysis

Unsubscribe from future mailings
Manage your profile
Report this email as junk

From: Cobwebs Technologies <noreply@cobwebs.com>
Sent: Tuesday, August 25, 2020 1:11 AM
To: Charles Moreno
Subject: August Web Intelligence News and Updates

Categories: responsive

ATTENTION: This email originated outside of LAPD. Do not click on links or open attachments unless you recognize the sender and know the content is safe.

View this email in your browser

August 2020 Newsletter

This month, Cobwebs were honored to host two leaders of the judicial and regulatory worlds; former Israeli State Comptroller and Judge Yosef Shapira and Prof. Shmuel Hauser, former chairman of the Israeli Securities and Exchange Authority; who arrived to award Cobwebs with the official seal and plaque of Cyber Rights in Technology (CRT) compliance certification.

The road to achieving this certification was an arduous and enlightening one for everyone at Cobwebs. It showed us that our values and our principles form the bedrock of our continued business success, and we are honored to have this enshrined as the first Israeli technology company to achieve the CRT certification for human rights compliance.

We hope, and urge, other companies in this field to follow suit; so that we may continue using technology to make the web, and the world, a better, safer place.

Read the Article

The New Standard in Risk Detection

Watch Cobwebs Anti-Money Laundering solution for Financial Institutions and learn how to Apply deep risk investigations to all aspects of your business.

Watch the Video

Press Release

Using WEBINT and OSINT to tackle extremist groups Terrorism Investigation

Agencies that familiarize themselves with extremists' cyber haunts stand a better chance of uncovering potential problems before they materialize.

Read the Article

From Our Blog

How Can a Web Intelligence Tool Expedite Criminal Investigations?

Read the article

Beating Human Trafficking on the Dark Web

Read the article

Monitoring Data Breaches With AI

Read the article

The Use of AI in Finance

Read the article

Market News

Vishing attacks on the rise, FBI, CISA warn

Read the article

Inside America's Secretive $2 Billion Research Hub Collecting Fingerprints From Facebook, Hacking Smartwatches And Fighting Covid-19

Read the article

NSA & FBI Disclose New Russian Cyberespionage Malware

Read the article

Where Guns Are Sold Through The Darknet

Read the article

About Cobwebs Technologies

Cobwebs Technologies provides a leading AI-powered, user-friendly search platform for deep, automated web investigations. Extract critical, intelligent insights with ease and efficiency from numerous internet sources. Our platform is designed by security and intelligence experts, enabling insightful solutions to our customers.

SCHEDULE A DEMO

Unsubscribe

Manage your profile
Report this email as junk

From: Cobwebs Technologies <info@cobwebs.com>
Sent: Monday, August 10, 2020 7:52 AM
To: Charles Moreno
Subject: Webinar: Data leaks as Open Source

Categories: responsive

ATTENTION: This email originated outside of LAPD. Do not click on links or open attachments unless you recognize the sender and know the content is safe.

View this email in your browser

Data leaks as Open Source – Proactive Mitigation and Intelligence Opportunity.

Aug 26, 1:00 PM EST st

Data Breaches and Leaks have long been a source of relevant sometimes invaluable information. IN this webinar will explore operational security. We will also delve into the intelligence gathering techniques and resources that make these leaks the foundations of Data leaks/breaches and the potential threats they pose to your

organization and, once they become open source, a crucial tool in any investigation.

Presenters: Lieutenant Johnmichael O'Hare and Arieh Ben Am

Save My Spot!

Lieutenant Johnmichael O'Hare retired from the Hartford Police (CT) in 2018.. He began his career in the patrol ranks elevating through proactive street crimes unit that specifically attacked narcotics and firearms violence in some of the city's most violent neighborhoods. He was promoted to Police Detective in 2009 and spent several years as the Gang Intelligence Officer for the Department. He has received many commendations for actions taken in the field up to and including the Department's highest award, the Chiefs Medal of Valor.

Ari is an experienced Open Source and Web Intelligence enthusiast and analyst at Cobwebs Technologies with a particular interest in extremism. Ari has worked in geopolitical, terror, financial and other fields of intelligence analysis

Unsubscribe from future mailings
Manage your profile

Report this email as junk

G121

From: James Rowley
Sent: Friday, August 7, 2020 4:21 PM
To: Rebecca Nagy
Subject: August Cobwebs webinar invite, please join us-

Categories: responsive

ATTENTION: This email originated outside of LAPD. Do not click on links or open attachments unless you recognize the sender and know the content is safe.

Hi Rebecca,

Feel free to share this free training with others as well and hope everyone is staying safe-

Please register using the link below to join us later this month!

Our next webinar training session will be on Wed 8.26.2020 at 11am PST will focus on data leaks as OSINT source.
Data leaks as Open Source - Proactive mitigation and intelligence opportunity

Thanks,

Jim

Jim Rowley | **Director, Sales & Business Development**

Website www.cobwebs.com

COBWEBS
TECHNOLOGIES

From: Cobwebs Technologies <noreply@cobwebs.com>
Sent: Tuesday, July 21, 2020 4:41 AM
To: Charles Moreno
Subject: July Web Intelligence News, Webinars and Updates

Categories: responsive

ATTENTION: This email originated outside of LAPD. Do not click on links or open attachments unless you recognize the sender and know the content is safe.

View this email in your browser

July 2020 Newsletter

This month, Cobwebs family marks five years since we embarked together on our mission to make the Web, and the world, a safer place for everyone. And five years since we hatched that dream, our company has become an industry standard in Web Intelligence, providing professionals across the globe with the tools they need to turn digital information to physical decisions. We're proud that our technology has been certified for complying with the highest standards quality, security and data protection. And most importantly, we're proud of our team, our partners and our customers. Without your motivation, dedication, and passion for our vision and mission, none of this would be possible. Here's to the next five!

Watch the Video

Press Releases

Web Intelligence Company Cobwebs Technologies Helps Banks Thwart Hate-Finance Threat Actors

Cobwebs Technologies, a web intelligence company, has developed a methodology to help financial institutions and law enforcement identify and stop white supremacist and other hate groups and their supporters from raising funds that can be used to carry out violence against innocent civilians.

Read the Press Release

As criminals evolve...so do we as investigators. Check out our latest article "Getting an Edge on Online Threat Actors" in the the July/August issue of Police and Security News:

Read the Article - Page 20

Upcoming Webinars

Deploying AI to uncover fuel smuggling risks in the Mediterranean

July 22, 14:00 London time

Duration : 60 Minutes

Presenter : Daniel Nisman

Register Now

Radical Islamic Groups on Social Media

Tus, July 28, 2020, 03:00PM GMT+2

60 Minutes

Presented by: Alan Chmiel

Register Now

The Far Right -

A Global Phenomenon to Domestic Discovery

July 29, 1:00 PM EST

Duration : 60 Minutes

Presenter : Arieh Ben Am

Register Now

Data leaks as Open Source - Proactive mitigation and intelligence opportunity.

August 26, 1:00 PM EST

Duration: 60 Minutes

Presenters: Arieh Ben Am and Johnmichael O'Hare

Register Now

From Our Blog

Using Automated Web Investigation Software for Crime Scene Investigation

Read the article

The Advantages and Challenges of Utilizing SOCMINT for National Security Affairs

Read the article

Market News

Fraud, money laundering and cybercrime: how Covid-19 has changed the threat to banks

Read the article

UK condemns Russian Intelligence Services over vaccine cyber attacks

Read the article

UK second most targeted by significant cyber attacks — Specops

Read the article

Trafficking in Persons Report 2020 - Department of State

Download Report

About Cobwebs Technologies

Cobwebs Technologies provides a leading AI-powered, user-friendly search platform for deep, automated web investigations. Extract critical, intelligent insights with ease and efficiency from numerous internet sources. Our platform is designed by security and intelligence experts, enabling insightful solutions to our customers.

SCHEDULE A DEMO

Unsubscribe

Manage your profile
Report this email as junk

From: Cobwebs Technologies <info@cobwebs.com>
Sent: Tuesday, July 14, 2020 6:22 AM
To: Luis Topete
Subject: The Far Right – A Global Phenomenon to Domestic Discovery

Categories: responsive

ATTENTION: This email originated outside of LAPD. Do not click on links or open attachments unless you recognize the sender and know the content is safe.

View this email in your browser

The Far Right – A Global Phenomenon to Domestic Discovery

July 29, 1:00 PM EST st

Far-Right Extremism is a global phenomenon. Take a deep dive into some of the Far-Right's online social network platforms Vkontakte (VK). Learn how to identify relevant evidence and intelligence, and how to enhance your investigations. This webinar will demonstrate how to apply WEBINT methodology to uncover hidden global Far-Right

networks and unidentified domestic threat actors leveraging Cobwebs Technologies' methods and platforms

Presenters: Lieutenant Johnmichael O'Hare and Arieh Ben Am

Save My Spot!

Lieutenant Johnmichael O'Hare retired from the Hartford Police (CT) in 2018.. He began his career in the patrol ranks elevating through proactive street crimes unit that specifically attacked narcotics and firearms violence in some of the city's most violent neighborhoods. He was promoted to Police Detective in 2009 and spent several years as the Gang Intelligence Officer for the Department. He has received many commendations for actions taken in the field up to and including the Department's highest award, the Chiefs Medal of Valor.

Ari is an experienced Open Source and Web Intelligence enthusiast and analyst at Cobwebs Technologies with a particular interest in extremism. Ari has worked in geopolitical, terror, financial and other fields of intelligence analysis

Unsubscribe from future mailings
Manage your profile
Report this email as junk

From: James Rowley
Sent: Wednesday, July 8, 2020 9:24 AM
To: [redacted]
Subject: RE: sharing some intel

Categories: responsive

ATTENTION: This email originated outside of LAPD. Do not click on links or open attachments unless you recognize the sender and know the content is safe.

Did you get your results yet?

Regards,
Jim

Jim Rowley | **Director, Sales & Business Development**

Website www.cobwebs.com

COBWEBS
TECHNOLOGIES

From: [redacted]
Sent: Thursday, July 2, 2020 11:14 AM
To: James Rowley
Subject: RE: sharing some intel

Hi Jim,

Thanks for reaching out [redacted] I look forward to checking these out!

Best,

[redacted]

From: James Rowley
Sent: Thursday, July 2, 2020 10:07 AM
To: [redacted]
Subject: sharing some intel

ATTENTION: This email originated outside of LAPD. Do not click on links or open attachments unless you recognize the sender and know the content is safe.

Hey [redacted]

How are things going for you? Doing ok here-

FYI, see attached.

Topic Analysis for:

[redacted]

[redacted]

Familiarize yourself with recent news referencing the group:

- BBC - https://www.bbc.com/news/blogs-trending-53018201?fbclid=IwAR1aOctrSHM9A-8FhCeR6E6-OqvDlmzEl_vj3-bXvv3ymHqiweUTLLfl6wk
- Forbes - https://www.forbes.com/sites/sethcohen/2020/06/16/civil-war-20-the-boogaloo-movement-is-a-wake-up-call-for-america/#575ad5c71abe
- Business Insider - https://www.businessinsider.com/3-boogaloo-men-terror-charges-george-floyd-protest-riot-conspiracy-2020-6

- Rawstory - https://www.rawstory.com/2020/06/colorado-cops-seize-weapons-and-military-gear-from-boogaloo-bois-after-george-floyd-protest/?fbclid=IwAR0e7tvPKxvgu822MjfzNFPv6hsz2PjW9lZ_uNclIBvpKdw-ba9rGBG1pV8
- SPLC - https://www.splcenter.org/hatewatch/2020/06/05/boogaloo-started-racist-meme
- TTP - https://www.techtransparencyproject.org/articles/extremists-are-using-facebook-to-organize-for-civil-war-amid-coronavirus

Have a safe 4th!

Regards,
Jim

Jim Rowley | **Director, Sales & Business Development**

Website www.cobwebs.com

COBWEBS
TECHNOLOGIES

From: James Rowley
Sent: Thursday, July 2, 2020 11:20 AM
To: [redacted]
Subject: Re: sharing some intel

Categories: responsive

ATTENTION: This email originated outside of LAPD. Do not click on links or open attachments unless you recognize the sender and know the content is safe.

Sir

[redacted] but at the same time trying to move the ball forward by building some awareness regardless of the budget challenges.

Jim Rowley
Cobwebs

On Jul 2, 2020, at 11:13, [redacted] wrote:

> Hi Jim,
>
> Thanks for reaching out. [redacted] I look forward to checking these out!
>
> Best,
>
> [redacted]

From: James Rowley
Sent: Thursday, July 2, 2020 10:07 AM
To: [redacted]
Subject: sharing some intel

ATTENTION: This email originated outside of LAPD. Do not click on links or open attachments unless you recognize the sender and know the content is safe.

Hey [redacted]

How are things going for you? Doing ok here-

FYI, see attached.

Topic Analysis for:

[redacted]

[redacted]

Familiarize yourself with recent news referencing the group:

- BBC - https://www.bbc.com/news/blogs-trending-53018201?fbclid=IwAR1aOctrSHM9A-8FhCeR6E6-OqvDlmzEl_vj3-bXvv3ymHqiweUTLLfl6wk
- Forbes - https://www.forbes.com/sites/sethcohen/2020/06/16/civil-war-20-the-boogaloo-movement-is-a-wake-up-call-for-america/#575ad5c71abe
- Business Insider - https://www.businessinsider.com/3-boogaloo-men-terror-charges-george-floyd-protest-riot-conspiracy-2020-6
- Rawstory - https://www.rawstory.com/2020/06/colorado-cops-seize-weapons-and-military-gear-from-boogaloo-bois-after-george-floyd-protest/?fbclid=IwAR0e7tvPKxvgu822MjfzNFPv6hsz2PjW9lZ_uNclIBvpKdw-ba9rGBG1pV8
- SPLC - https://www.splcenter.org/hatewatch/2020/06/05/boogaloo-started-racist-meme
- TTP - https://www.techtransparencyproject.org/articles/extremists-are-using-facebook-to-organize-for-civil-war-amid-coronavirus

Have a safe 4th!

Regards,

Jim

Jim Rowley | **Director, Sales & Business Development**

Website www.cobwebs.com

<image003.png>

From: [redacted]
Sent: Thursday, July 2, 2020 11:14 AM
To: James Rowley
Subject: RE: sharing some intel

Categories: responsive

Hi Jim,

Thanks for reaching out. [redacted] I look forward to checking these out!

Best,

[redacted]

From: James Rowley
Sent: Thursday, July 2, 2020 10:07 AM
To: [redacted]
Subject: sharing some intel

ATTENTION: This email originated outside of LAPD. Do not click on links or open attachments unless you recognize the sender and know the content is safe.

Hey [redacted]

How are things going for you? Doing ok here-

FYI, see attached.

Topic Analysis for:

[redacted]

[redacted]

Familiarize yourself with recent news referencing the group:

- BBC - https://www.bbc.com/news/blogs-trending-53018201?fbclid=IwAR1aOctrSHM9A-8FhCeR6E6-OqvDlmzEl_vj3-bXvv3ymHqiweUTLLfl6wk
- Forbes - https://www.forbes.com/sites/sethcohen/2020/06/16/civil-war-20-the-boogaloo-movement-is-a-wake-up-call-for-america/#575ad5c71abe
- Business Insider - https://www.businessinsider.com/3-boogaloo-men-terror-charges-george-floyd-protest-riot-conspiracy-2020-6
- Rawstory - https://www.rawstory.com/2020/06/colorado-cops-seize-weapons-and-military-gear-from-boogaloo-bois-after-george-floyd-protest/?fbclid=IwAR0e7tvPKxvgu822MjfzNFPv6hsz2PjW9lZ_uNclIBvpKdw-ba9rGBG1pV8
- SPLC - https://www.splcenter.org/hatewatch/2020/06/05/boogaloo-started-racist-meme
- TTP - https://www.techtransparencyproject.org/articles/extremists-are-using-facebook-to-organize-for-civil-war-amid-coronavirus

Have a safe 4th!

Regards,
Jim

Jim Rowley | **Director, Sales & Business Development**

Website www.cobwebs.com

COBWEBS
TECHNOLOGIES

From: James Rowley
Sent: Thursday, July 2, 2020 10:07 AM
To: [redacted]
Subject: sharing some intel
Attachments: inv report_boogaloo bois.pdf

Categories: responsive

ATTENTION: This email originated outside of LAPD. Do not click on links or open attachments unless you recognize the sender and know the content is safe.

Hey [redacted]

How are things going for you? Doing ok here-

FYI, see attached.

Topic Analysis for:

[redacted]

[redacted]

Familiarize yourself with recent news referencing the group:

- BBC - https://www.bbc.com/news/blogs-trending-53018201?fbclid=IwAR1aOctrSHM9A-8FhCeR6E6-OqvDlmzEl_vj3-bXvv3ymHqiweUTLLfl6wk
- Forbes - https://www.forbes.com/sites/sethcohen/2020/06/16/civil-war-20-the-boogaloo-movement-is-a-wake-up-call-for-america/#575ad5c71abe
- Business Insider - https://www.businessinsider.com/3-boogaloo-men-terror-charges-george-floyd-protest-riot-conspiracy-2020-6
- Rawstory - https://www.rawstory.com/2020/06/colorado-cops-seize-weapons-and-military-gear-from-boogaloo-bois-after-george-floyd-protest/?fbclid=IwAR0e7tvPKxvgu822MjfzNFPv6hsz2PjW9lZ_uNcllBvpKdw-ba9rGBG1pV8

- SPLC - https://www.splcenter.org/hatewatch/2020/06/05/boogaloo-started-racist-meme
- TTP - https://www.techtransparencyproject.org/articles/extremists-are-using-facebook-to-organize-for-civil-war-amid-coronavirus

Have a safe 4th!

Regards,
Jim

Jim Rowley | **Director, Sales & Business Development**

Website www.cobwebs.com

COBWEBS
TECHNOLOGIES

From: Cobwebs Technologies <noreply@cobwebs.com>
Sent: Thursday, June 25, 2020 1:06 AM
To: Charles Moreno
Subject: Cobwebs' latest version release of Tangles V6.18

Categories: responsive

ATTENTION: This email originated outside of LAPD. Do not click on links or open attachments unless you recognize the sender and know the content is safe.

View this email in your browser

June 2020 Newsletter

Cobwebs Technologies is proud to announce the launch of our new **Tangles version 6.18.** For those of you who couldn't attend the launch webinar, below you can find our new features and a video of the launch recordings below.

Here's What's New in Tangles

Cobwebs' latest version release of **Tangles V6.18** includes advanced new tools and capabilities that will enable a safer, intuitive and advanced workflows to help you complete your investigations accurately and faster then ever before.

This new version includes new features, new sources and improvement of the analysis capabilities that enriches the provided toolset of Tangles.

In addition, a major infrastructure change was done in this release in order to improve sizing and scaling in Tangles in order to ease the digestion of large amount of data in the system. The infrastructure change tackles the main functionalities in the system, specifically the search and analysis features.

In this version, you will experience new capabilities such as our new **Automated Investigation Graph** that automatically follows the analyst actions and processes the flow of the investigation to find connections between any piece of information without any effort from the user, and a new **Enhanced Alerting Mechanism** that provides the ability to fully control any mode of alert triggering to gain an accurate situational awareness.

We would like to take this opportunity to thank you for your feedbacks and our dedicated teams, that enables us to simplify and improve our products.

View the Launch Recordings

White Paper

Digital Footprints: De-Anonymizing Threat Actors

More and more people are becoming digital. Social media management platform Hootsuite estimated the number of mobile, internet, and (mobile) social media users is being substantial: 4.388 billion internet users, 5.112 billion unique mobile users, 3.484 billion active social media users, 3.256 billion mobile social media users.

In this white paper, you will learn more about:

- KYC
- Digital footprints
- Building profiles
- WEBINT for de-anonymizing profiles

Download This White Paper

From Our Blog

Using AI to prevent cybercrime targeting Smart Cities on the Darkweb

Read the article

Conducting snap internal risk mapping in the face of a major money-laundering scandal

Read the article

Market News

FBI used Instagram, an Etsy review, and LinkedIn to identify a protestor accused of arson

Read the article

Financial investigations: Council calls for further improvements in the fight against serious and organised crime

Read the article

Microsoft: COVID-19 Cyber Attacks Peaked In March And Fell Off Quickly

Read the article

Research Confirms Links Between Cyber Attacks, Consumer Purchasing and Brand Loyalty

Read the article

About Cobwebs Technologies

Cobwebs Technologies provides a leading AI-powered, user-friendly search platform for deep, automated web investigations. Extract critical, intelligent insights with ease and

efficiency from numerous internet sources. Our platform is designed by security and intelligence experts, enabling insightful solutions to our customers.

SCHEDULE A DEMO

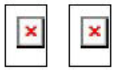

Unsubscribe

Manage your profile
Report this email as junk

G144

From: James Rowley
Sent: Tuesday, June 16, 2020 1:08 PM
To: [redacted]
Subject: RE: Cobwebs new release webinar Thursday 11am

Categories: responsive

ATTENTION: This email originated outside of LAPD. Do not click on links or open attachments unless you recognize the sender and know the content is safe.

WELCOME BACK [redacted]

I forget if I already shared this recording, it is about an hour:

It is basically an hour in length and covers:

- Basic navigation
- Search examples
- Analysis examples
- Monitoring examples
- Creating reports
- Creating targets, keyword searches

Topic: Portland Police Bureau POC training, from
Date: Jun 2, 2020 09:48 AM Pacific Time (US and Canada)

[redacted]

[redacted]

We look forward to your feedback from using Tangles.

Regards,
Jim

Jim Rowley | Director, Sales & Business Development

Website www.cobwebs.com

COBWEBS
TECHNOLOGIES

From: [redacted]
Sent: Tuesday, June 16, 2020 1:01 PM
To: James Rowley
Subject: RE: Cobwebs new release webinar Thursday 11am

Hi Jim,

I fired up Cowbwebs a few days ago and will be taking a deep dive shortly. I've moved back from our Dept. Ops Center to Robbery-Homicide, and have just linked up with some of the investigations on looters/rioters. Adjusting my schedule back to days now. Phew!

Thanks again,

[redacted]

From: James Rowley
Sent: Tuesday, June 16, 2020 12:56 PM
To: [redacted]
Subject: Cobwebs new release webinar Thursday 11am

ATTENTION: This email originated outside of LAPD. Do not click on links or open attachments unless you recognize the sender and know the content is safe.

[redacted]

How is it going?

For some reason, we had to switch webinar host platforms, so here is the new link-

[redacted]

Hope you will be able to join us!

Regards,
Jim

Jim Rowley | **Director, Sales & Business Development**

Website www.cobwebs.com

COBWEBS
TECHNOLOGIES

From: [redacted]
Sent: Tuesday, June 16, 2020 1:01 PM
To: James Rowley
Subject: RE: Cobwebs new release webinar Thursday 11am

Categories: responsive

Hi Jim,

I fired up Cowbwebs a few days ago and will be taking a deep dive shortly. I've moved back from our Dept. Ops Center to Robbery-Homicide, and have just linked up with some of the investigations on looters/rioters. Adjusting my schedule back to days now. Phew!

Thanks again,

[redacted]

From: James Rowley
Sent: Tuesday, June 16, 2020 12:56 PM
To: [redacted]
Subject: Cobwebs new release webinar Thursday 11am

ATTENTION: This email originated outside of LAPD. Do not click on links or open attachments unless you recognize the sender and know the content is safe.

[redacted]

How is it going?

For some reason, we had to switch webinar host platforms, so here is the new link-

[redacted]

Hope you will be able to join us!

Regards,
Jim

Jim Rowley | **Director, Sales & Business Development**

Website www.cobwebs.com

COBWEBS
TECHNOLOGIES

From: James Rowley
Sent: Tuesday, June 16, 2020 12:56 PM
To: [redacted]
Subject: Cobwebs new release webinar Thursday 11am

Categories: responsive

ATTENTION: This email originated outside of LAPD. Do not click on links or open attachments unless you recognize the sender and know the content is safe.

[redacted]

How is it going?

For some reason, we had to switch webinar host platforms, so here is the new link-

[redacted]

Hope you will be able to join us!

Regards,
Jim

Jim Rowley | **Director, Sales & Business Development**

Website www.cobwebs.com

COBWEBS
TECHNOLOGIES

From: James Rowley
Sent: Wednesday, June 10, 2020 1:15 PM
To: [redacted]
Subject: Any issues/feedback?

Categories: responsive

ATTENTION: This email originated outside of LAPD. Do not click on links or open attachments unless you recognize the sender and know the content is safe.

Checking in with you Sir.

Regards,
Jim

Jim Rowley | **Director, Sales & Business Development**

Website www.cobwebs.com

COBWEBS
TECHNOLOGIES

From: James Rowley
Sent: Tuesday, June 9, 2020 2:37 PM
To: Maurice Kwon
Subject: RE: James Rowley Update - Cobwebs Technologies

Categories: responsive

ATTENTION: This email originated outside of LAPD. Do not click on links or open attachments unless you recognize the sender and know the content is safe.

Mo,

Not sure if you had a chance to check out the NW3C demo, however here is another video.

Would like to share the following 30 min video with you, please feel free to share with the folks upstairs, it will allow you to see, by example, the power of Tangles not only for threat management, but also what can be done from an INVESTIGATIVE view point on gathering leads, backgrounds and other potential actionable intelligence. Tangles as a platform can be used for nearly all criminal investigations, so I invite you to take a view min this week and watch (sorry, popcorn not included).

Video is available on Vimeo:

[redacted]

[redacted]

- PASSWORD CHANGES EVERY 2 WEEKS

Look forward to hearing your feedback and any potential questions. . If the password expires then please let me know and I can send the updated one.

Regards,
Jim

Jim Rowley | **Director, Sales & Business Development**

Website www.cobwebs.com

COBWEBS
TECHNOLOGIES

From: Maurice Kwon <37395@lapd.online>
Sent: Friday, May 8, 2020 8:51 PM
To: James Rowley
Subject: Re: James Rowley Update - Cobwebs Technologies

Hey Jim, no problem, I'll check it out.

Thank You,

Detective II M. Kwon #37395
Digital Forensic Supervisor
Los Angeles Regional Internet Crimes Against Children Task Force
Los Angeles Police Department
501 West Ocean Suite 7200
Long Beach, California 90802
Direct: [redacted]
37395@lapd.online

From: James Rowley
Sent: Friday, May 8, 2020 2:09 PM
To: Maurice Kwon <37395@lapd.online>
Subject: RE: James Rowley Update - Cobwebs Technologies

ATTENTION: This email originated outside of LAPD. Please use caution when clicking on hyperlinks or opening attachments if you are unfamiliar with the sender.

Resending

Thanks for reaching out this week, even if it was on Blackbag-

Have a good weekend.

Regards,
Jim

Jim Rowley | **Director, Sales & Business Development**

Website www.cobwebs.com
COBWEBS TECHNOLOGIES

From: James Rowley
Sent: Monday, February 17, 2020 8:38 AM
To: 37395@lapd.online
Subject: James Rowley Update - Cobwebs Technologies

Good Morning Mo,

I hope this email finds you well. I wanted to reach out and let you know that I have recently joined Cobwebs Technologies. Our OSNIT platform is a powerful web intelligence software that continuously analyzes online activity, collects and analyzes data from endless digital intelligence from the open, deep, and dark web.

Attached here is an overview of the software, please take a look when you have a few minutes. I realize you may not be the correct person who handles the OSNIT/web intelligence as part of investigations, so if you can pass this on I would greatly appreciate it. Either way, I would stay in touch and still potentially to show you the software solution via webinar or during the Techno Security show next month. It does some pretty amazing things.

I look forward to hearing back from you soon.

Best regards,
Jim Rowley

Jim Rowley | **Director, Sales & Business Development**

Website www.cobwebs.com

COBWEBS TECHNOLOGIES

Visit us at Booth #: 307

From: James Rowley
Sent: Thursday, June 4, 2020 10:43 AM
To: [redacted]
Subject: #bluefall

Categories: responsive

ATTENTION: This email originated outside of LAPD. Do not click on links or open attachments unless you recognize the sender and know the content is safe.

Assume you are already aware of this, but just in case-

Regards,
Jim

Jim Rowley | **Director, Sales & Business Development**

Website www.cobwebs.com

COBWEBS
TECHNOLOGIES

From: James Rowley
Sent: Wednesday, June 3, 2020 10:32 AM
To: [redacted]
Subject: Tangles methodology info on civil unrest
Attachments: Civil disorder Investigation.pdf

Categories: responsive

ATTENTION: This email originated outside of LAPD. Do not click on links or open attachments unless you recognize the sender and know the content is safe.

[redacted]

The attached was just published today and wanted to share it with you to assist on the methodology of creating monitors around current events, and how to utilize that data for additional intel.

Hope it helps in your efforts.

Regards,
Jim

Jim Rowley | **Director, Sales & Business Development**

[redacted]

Website www.cobwebs.com

COBWEBS
TECHNOLOGIES

From: James Rowley
Sent: Tuesday, June 2, 2020 1:38 PM
To: [redacted]
Subject: Cobwebs training info

Categories: responsive

ATTENTION: This email originated outside of LAPD. Do not click on links or open attachments unless you recognize the sender and know the content is safe.

Hi[redacted]

We did a recording of today's session as not all the folks from PPB could join, like you, they needed to rest from working overtime (protest related etc)

See link below. System is best used with Chrome browser on a PC, today one of the users had to set the MAC in VM to have it go- and not look too funky.

This is exactly what I was going to try and show you tonight, however it is probably much better from Tuyet than it is coming from me!

Depending on your initial feedback, perhaps then we discuss setting up a demo machine just for LAPD.

Jim

All,

Your cloud recording is now available. This combined with the documents sent previously should getting you going.
We have another session for the Dark web on Thursday afternoon, however if you can use Tangles system prior and have questions, we can address at that time.

Tuyet is cc here, please send any questions you have to myself and her.

It is basically an hour in length and covers:

- Basic navigation
- Search examples
- Analysis examples
- Monitoring examples
- Creating reports
- Creating targets, keyword searches

Topic: Portland Police Bureau POC training, from today
Date: Jun 2, 2020 09:48 AM Pacific Time (US and Canada)

[redacted]

[redacted]

We look forward to your feedback from using Tangles.

Regards,
Jim

Jim Rowley | **Director, Sales & Business Development**

Website www.cobwebs.com

COBWEBS
TECHNOLOGIES

From: Cobwebs Technologies
Sent: Tuesday, June 2, 2020 5:39 AM
To: Margaret Stargell
Subject: Unveiling Cobwebs' Latest Web Investigation Capabilities

Categories: responsive

ATTENTION: This email originated outside of LAPD. Do not click on links or open attachments unless you recognize the sender and know the content is safe.

View this email in your browser

Unveiling Cobwebs

Latest Web Investigation Capabilities

Join our digital customer event for the North America region, where we will be introducing Tangles Version 6.18

Meet the founders who will host the launch event, and take advantage of our live Q&A session.

Event Moderator: Johnmichael O'Hare

June 18, 2020 @ 2pm EST

Agenda

2:00pm - 2:10pm- Launch Announcement - Shay Attias Co-Founder & CTO

2:10pm - 2:20pm- Investigation methodology for the new generation of social media apps

2:20pm - 2:45pm- **New Features Presentation**

2:45pm - 2:50pm- Introduction to Cobwebs Digital Web Investigators Academy

2:50pm - 3:00pm- Q&A's

Cobwebs Technologies' founders: Omri Timianker- President, Udi Levy- CEO, and Shay Attias- CTO

Save My Spot!

About the speaker: **Lieutenant Johnmichael O'Hare**

Lieutenant Johnmichael O'Hare retired from the Hartford Police (CT) in 2018. He began his career in the patrol ranks elevating through

proactive street crimes unit that specifically attacked narcotics and firearms violence in some of the city's most violent neighborhoods. He was promoted to Police Detective in 2009 and spent several years as the Gang Intelligence Officer for the Department. He has received many commendations for actions taken in the field up to and including the Department's highest award, the Chiefs Medal of Valor.

In 2013 Lt. O'Hare was tasked with creating the Capitol City Command Center (C4) a Real Time Intelligence Center that could support critical functions on the street as well as provide analytical and forensic back support to the Investigative units. C4 has grown into a regional hub for Intelligence and is utilized by local, state, and federal agencies alike. Lt. O'Hare and his team supported nearly 900 live camera views deployed throughout the city as well as many Mobile and Video Forensic capabilities that support the region and beyond. Lt. O'Hare has paneled many discussions around the world regarding the creation and sustainability of a command center and the relative use cases it has in the creation of a "Smarter City".

Unsubscribe from future mailings
Manage your profile
Report this email as junk

From: James Rowley
Sent: Thursday, May 28, 2020 10:46 AM
To: Maurice Kwon
Subject: Using OSNIT in your investigations
Attachments: Fighting Gang Violence Leveraging Social Media - white paper.pdf; Final Alexandria Shooting.pdf; Final Sport Event.pdf

Categories: responsive

ATTENTION: This email originated outside of LAPD. Do not click on links or open attachments unless you recognize the sender and know the content is safe.

Mo,

Great to be able to meet up with you yesterday. Things kinda went sideways as after we met, I went downtown LA for my last meeting. We met outside the City's emergency operation center, and it was little hard to hear each sometimes with the helicopters- I made it out safely home- crazy. Am setting up Curtis so he can use and try Tangles.

Am following up with some attachments and if you like to share this webinar with others, we have a recorded demo: see below

Thanks again for your time yesterday!

Jim

NW3C:

It is about a 30min demo- I assume you already have access to NW3C, if not then you can sign up for free.

If you want, Skip in and Start about 20 min into the recording, then watch for about 30-35 min as this is the meat/heart of the Tangles demo.

Register

I registered for this Live webinar

Using OSINT to Track Suspicious Cryptocurrency Activity

Duration: 90 Minutes

This webinar is intended for LAW ENFORCEMENT personnel: those who are directly attached to or work in support of a enforcement agency. Please register using your agency-issued email.

Investigators face a great challenge in finding cryptocurrency wallets' footprints across the web and understanding who behind it. The webinar will focus on tracking those digital footprints on all levels of the internet, using advanced OSINT t tying malicious activities to networks of harmful individuals. By utilizing processes that involve Artificial Intelligence, inclu (Natural Language Processing) and OCR (Optical Character Recognition), mentions of crypto wallets, be it in posts, ima more, used for criminal and terrorist activities can be identified and flagged. The use of a proprietary deep crypto-wallet also visualize the values, growth, and interactions of these wallets across time. We will demonstrate the use of OSINT s we conduct quick and comprehensive searches, deep analyses, and assess real-time threats to track the wallet's prese identity across the open, deep and dark web.

Presented by:
Johnmichael O'Hare
Arieh Ben-Am

This Webinar is sponsored by Cobwebs Technologies NW3C is providing the webinar so that attendees can have more with which to evaluate how this capability might add value to them and the organizations they serve. NW3C does not sh attendees' personally identifiable information with any third party without opt-in consent given during registration.

Webinar Fee: $0.00 per attendee

From: James Rowley
Sent: Wednesday, May 27, 2020 9:07 PM
To: [redacted]
Subject: RESENDING: Cobwebs white paper info
Attachments: Dark Web Monitoring Challenges - white papers.pdf; Fighting Gang Violence Leveraging Social Media - white paper.pdf; Final Alexandria Shooting.pdf; Final Sport Event.pdf; Terrorism in Central America.pdf; Use Case_ISIS Recruiter_05.pdf

Categories: responsive

ATTENTION: This email originated outside of LAPD. Do not click on links or open attachments unless you recognize the sender and know the content is safe.

Hi [redacted]

Am re-sending these to you know, let me know if you received them?

If you want something other than these let me know and I will look around to see if we have any more-

Best,
Jim

Jim Rowley | Director, Sales & Business Development

Website www.cobwebs.com

COBWEBS TECHNOLOGIES

From:
Sent: Wednesday, March 4, 2020 3:52 PM
To: [redacted]
Subject: Cobwebs white paper info

Afternoon [redacted]

Thank you for your time today! Enjoyed talking with you and hope we have the chance to meet in person in the near future.

Let me know if these attachments are helpful, and if Captain Long would want to watch 15 min recorded webinar- I can send a link and password to one- Kind of an executive summary of what we went through today on the drug case.

One of your questions- We don't retain or search cjis info. Therefore that compliance doesn't apply to us- I'll work on the other open question or two-

Regards,
Jim Rowley

Jim Rowley | **Director, Sales & Business Development**

Website www.cobwebs.com

COBWEBS
TECHNOLOGIES
Visit us at Booth #: 307

From: James Rowley
Sent: Wednesday, May 27, 2020 9:03 PM
To: [redacted]
Subject: FW: Cobwebs and LASD Tangles/Lynx set up info
Attachments: Lynx - Quick Start Guide.pdf; Installing Unpacked extension - 194(Example).docx; Tangles Quick Reference Guide V6.pptx; Tangles - Quick Start Guide v6.docx

Categories: responsive

ATTENTION: This email originated outside of LAPD. Do not click on links or open attachments unless you recognize the sender and know the content is safe.

Hi [redacted]

Pretty quick and easy drive home tonight, very happy with that, but ever happier that we had a chance to social distance and met up!!

Here are the log in credentials. SEE BELOW. I would NOT suggest diving into the Lynx and UC account management for the dark web just yet, rather if you come across some content we find in a search for you copy and paste into your tor browser of choice. Out system (TANGLES) works best in Chrome- Happy hunting!

The Tangles docs attached should get you going! Start with the search bar and then the SNA. A FB analysis will take around 15 min or so depending on the content of the profile. You can also import a SW return from FB (and other providers for analysis as it builds a great link analysis chart and then allows to submit some of their connections for analysis as well)

Happy to get with you tomorrow night or whenever you are ready to do so-

Stay safe,
Jim

Jim Rowley | Director, Sales & Business Development

Website www.cobwebs.com

COBWEBS TECHNOLOGIES

Please see attached support documentation on each platform.

[redacted]

[redacted]

From: [redacted]
Sent: Tuesday, May 26, 2020 10:23 PM
To: James Rowley
Subject: Re: Confirming Weds 17:30

Categories: responsive

Yes sir, good to go. I'm at 500 E Temple in LA. Just call me at [redacted] when you're here thanks.

From: James Rowley
Sent: Tuesday, May 26, 2020 8:14:44 PM
To: [redacted] <[redacted]>
Subject: Confirming Weds 17:30

ATTENTION: This email originated outside of LAPD. Do not click on links or open attachments unless you recognize the sender and know the content is safe.

Hi [redacted]

Hope all is still well for tomorrow's get together

Jim Rowley
Cobwebs

From: James Rowley
Sent: Tuesday, May 26, 2020 8:15 PM
To: [redacted]
Subject: Confirming Weds 17:30

Categories: responsive

ATTENTION: This email originated outside of LAPD. Do not click on links or open attachments unless you recognize the sender and know the content is safe.

Hi [redacted]

Hope all is still well for tomorrow's get together

Jim Rowley
Cobwebs

From: James Rowley
Sent: Friday, May 22, 2020 11:23 AM
To: Maurice Kwon
Subject: RE: James Rowley Update - Cobwebs Technologies

Categories: responsive

ATTENTION: This email originated outside of LAPD. Do not click on links or open attachments unless you recognize the sender and know the content is safe.

Hey Mo-

Hope all is well. If you want to watch a 30min demo- I assume you already have access to NW3C, if not then you can sign up for free.

If you want, Skip in and Start about 20 min into the recording, then watch for about 30-35 min as this is the meat/heart of the Tangles demo. And let me know what you think of it.

Register

I registered for this Live webinar

Using OSINT to Track Suspicious Cryptocurrency Activity

Duration: 90 Minutes

This webinar is intended for LAW ENFORCEMENT personnel: those who are directly attached to or work in support of a enforcement agency. Please register using your agency-issued email.

Investigators face a great challenge in finding cryptocurrency wallets' footprints across the web and understanding who behind it. The webinar will focus on tracking those digital footprints on all levels of the internet, using advanced OSINT t tying malicious activities to networks of harmful individuals. By utilizing processes that involve Artificial Intelligence, inclu (Natural Language Processing) and OCR (Optical Character Recognition), mentions of crypto wallets, be it in posts, ima more, used for criminal and terrorist activities can be identified and flagged. The use of a proprietary deep crypto-wallet also visualize the values, growth, and interactions of these wallets across time. We will demonstrate the use of OSINT s we conduct quick and comprehensive searches, deep analyses, and assess real-time threats to track the wallet's prese identity across the open, deep and dark web.

Presented by:
Johnmichael O'Hare
Arieh Ben-Am

This Webinar is sponsored by Cobwebs Technologies NW3C is providing the webinar so that attendees can have more with which to evaluate how this capability might add value to them and the organizations they serve. NW3C does not sh attendees' personally identifiable information with any third party without opt-in consent given during registration.

Webinar Fee: $0.00 per attendee

Regards,
Jim

Jim Rowley | **Director, Sales & Business Development**

Website www.cobwebs.com

COBWEBS
TECHNOLOGIES

From: Maurice Kwon <37395@lapd.online>
Sent: Friday, May 8, 2020 8:51 PM
To: James Rowley
Subject: Re: James Rowley Update - Cobwebs Technologies

Hey Jim, no problem, I'll check it out.

Thank You,

Detective II M. Kwon #37395
Digital Forensic Supervisor
Los Angeles Regional Internet Crimes Against Children Task Force
Los Angeles Police Department
501 West Ocean Suite 7200
Long Beach, California 90802
Direct: [redacted]
37395@lapd.online

From: James Rowley
Sent: Friday, May 8, 2020 2:09 PM
To: Maurice Kwon <37395@lapd.online>
Subject: RE: James Rowley Update - Cobwebs Technologies

ATTENTION: This email originated outside of LAPD. Please use caution when clicking on hyperlinks or opening attachments if you are unfamiliar with the sender.

Resending

Thanks for reaching out this week, even if it was on Blackbag-

Have a good weekend.

Regards,
Jim

Jim Rowley | **Director, Sales & Business Development**

Website www.cobwebs.com
COBWEBS
TECHNOLOGIES

From: James Rowley
Sent: Monday, February 17, 2020 8:38 AM
To: 37395@lapd.online
Subject: James Rowley Update - Cobwebs Technologies

Good Morning Mo,

I hope this email finds you well. I wanted to reach out and let you know that I have recently joined Cobwebs Technologies. Our OSNIT platform is a powerful web intelligence software that continuously analyzes online activity, collects and analyzes data from endless digital intelligence from the open, deep, and dark web.

Attached here is an overview of the software, please take a look when you have a few minutes. I realize you may not be the correct person who handles the OSNIT/web intelligence as part of investigations, so if you can pass this on I would greatly appreciate it. Either way, I would stay in touch and still potentially to show you the software solution via webinar or during the Techno Security show next month. It does some pretty amazing things.

I look forward to hearing back from you soon.

Best regards,
Jim Rowley

Jim Rowley | **Director, Sales & Business Development**

Website www.cobwebs.com

COBWEBS
TECHNOLOGIES

Visit us at Booth #: 307

G176

From: James Rowley
Sent: Wednesday, May 20, 2020 10:28 PM
To: [redacted]
Subject: Re: Cobwebs white paper info

Categories: responsive

ATTENTION: This email originated outside of LAPD. Do not click on links or open attachments unless you recognize the sender and know the content is safe.

Hi [redacted]

That'll work. Please let me know if I can bring you a coffee or a coke or something?

Which address so I show up at the right spot?

Jim Rowley
Cobwebs

On May 20, 2020, at 21:37, [redacted] wrote:

> Hi Jim,
>
> Sorry, I've been assigned to our Department's Operations Center for COVID19 so my hours are 6pm to 2am these days and I'm stuck on premises the whole time. Good use case for COBWEBS though since I'm basically doing OSINT for dignitary protection and emergency management. We'll definitely need to circle back on this...
>
> ...but I hear our post COVID budget is a doozie.
>
> Hope all is well!
>
> [redacted]

From: James Rowley
Sent: Wednesday, May 20, 2020 9:25:03 PM
To: [redacted]
Subject: Re: Cobwebs white paper info

ATTENTION: This email originated outside of LAPD. Do not click on links or open attachments unless you recognize the sender and know the content is safe.

Hi [redacted]

Are you around next Weds night? Am going to be in the area and was hoping we could grab a quick coffee since we haven't had a chance to meet in person.

Jim Rowley
Cobwebs

On Mar 4, 2020, at 16:14, [redacted] wrote:

> Thanks, Jim!
>
> [redacted]
> **LAPD Robbery-Homicide Division**
> **Website: click here**
> **(213) 486-6850 office**
> [redacted] **cell/voicemail**
> [redacted] **email**
>
> **<image004.png>**
>
> **CONFIDENTIALITY NOTICE:** This communication and its contents (including attachments) may contain confidential, Law Enforcement Sensitive (LES), For Official Use Only (FOUO), Controlled Unclassified Information (CUI), Personal Identifying Information (PII), information that is investigatory or intelligence in nature, refers to investigative techniques, security procedures, and/or other legally privileged information. This information, upon suitable review and oversight, may be exempt from public disclosure under the Freedom of Information Act and/or California Public Records Act. It is solely for the use of the intended recipient(s). It is to be controlled, stored, handled, transmitted, distributed, and disposed of in accordance with appropriate policy relating to this information and is not to be released to the public, the media, foreign nationals, or other personnel who do not have a valid "right/need-to-know" without prior approval of an authorized official. Some information may include encrypted content for privacy and data protection purposes. Unauthorized interception, review, use or disclosure of all content and metadata is proh bited and may violate applicable laws, including the U.S. Electronic Communications Privacy Act and the California Electronic Communications Privacy Act. Any misuse or unauthorized disclosure may result in both civil and criminal penalties. This notice may apply to specific content, attachments, and metadata, including such material that may be included herein as a reply, forward, or hyperlink. If you are not the intended recipient, please contact the sender and destroy all copies of the communication immediately. Originator Control (ORCON)/third-party agency permission rules apply.

From: James Rowley
Sent: Wednesday, March 04, 2020 3:52 PM
To: [redacted]
Subject: Cobwebs white paper info

ATTENTION: This email originated outside of LAPD. Please use caution when clicking on hyperlinks or opening attachments if you are unfamiliar with the sender.

Afternoon [redacted]

Thank you for your time today! Enjoyed talking with you and hope we have the chance to meet in person in the near future.

Let me know if these attachments are helpful, and if Captain Long would want to watch 15 min recorded webinar- I can send a link and password to one- Kind of an executive summary of what we went through today on the drug case.

One of your questions- We don't retain or search cjis info. Therefore that compliance doesn't apply to us- I'll work on the other open question or two-

Regards,
Jim Rowley

Jim Rowley | Director, Sales & Business Development

Website www.cobwebs.com

<image001.png>

Visit us at Booth #: 307

<image007.jpg>

From: [redacted]
Sent: Wednesday, May 20, 2020 10:06 PM
To: James Rowley
Subject: RE: Cobwebs white paper info

Categories: responsive

Hi Jim, I can meet you here in our visitor area at 5:30 but won't be able to leave, sorry. Let me know! We're in DTLA.

From: James Rowley
Sent: Wednesday, May 20, 2020 9:49 PM
To: [redacted]
Subject: Re: Cobwebs white paper info

ATTENTION: This email originated outside of LAPD. Do not click on links or open attachments unless you recognize the sender and know the content is safe.

How about at 5:30 before you start your shift. Might have a way for you to temporarily have access to our system, it might do some good and secondary might make some good justifications down the road. I might be foolish but I think that eventually the budget thing will work itself out.

Jim Rowley
Cobwebs

On May 20, 2020, at 21:37, [redacted] wrote:

> Hi Jim,
>
> Sorry, I've been assigned to our Department's Operations Center for COVID19 so my hours are 6pm to 2am these days and I'm stuck on premises the whole time. Good use case for COBWEBS though since I'm basically doing OSINT for dignitary protection and emergency management. We'll definitely need to circle back on this...
>
> ...but I hear our post COVID budget is a doozie.

Hope all is well!

[redacted]

From: James Rowley
Sent: Wednesday, May 20, 2020 9:25:03 PM
To: [redacted]
Subject: Re: Cobwebs white paper info

ATTENTION: This email originated outside of LAPD. Do not click on links or open attachments unless you recognize the sender and know the content is safe.

Hi [redacted]

Are you around next Weds night? Am going to be in the area and was hoping we could grab a quick coffee since we haven't had a chance to meet in person.

Jim Rowley
Cobwebs

On Mar 4, 2020, at 16:14, [redacted] wrote:

> Thanks, Jim!
>
> ---
>
> [redacted]
> **LAPD Robbery-Homicide Division**
> **Website: click here**
> **(213) 486-6850 office**
> [redacted] **cell/voicemail**
> [redacted] **email**
>
> **<image004.png>**
>
> **CONFIDENTIALITY NOTICE:** This communication and its contents (including attachments) may contain confidential, Law Enforcement Sensitive (LES), For Official Use Only (FOUO), Controlled Unclassified Information (CUI), Personal Identifying Information (PII), information that is investigatory or intelligence in nature, refers to investigative techniques, security procedures, and/or other legally privileged information. This information, upon suitable review and oversight, may be exempt from public disclosure under

the Freedom of Information Act and/or California Public Records Act. It is solely for the use of the intended recipient(s). It is to be controlled, stored, handled, transmitted, distributed, and disposed of in accordance with appropriate policy relating to this information and is not to be released to the public, the media, foreign nationals, or other personnel who do not have a valid "right/need-to-know" without prior approval of an authorized official. Some information may include encrypted content for privacy and data protection purposes. Unauthorized interception, review, use or disclosure of all content and metadata is proh bited and may violate applicable laws, including the U.S. Electronic Communications Privacy Act and the California Electronic Communications Privacy Act. Any misuse or unauthorized disclosure may result in both civil and criminal penalties. This notice may apply to specific content, attachments, and metadata, including such material that may be included herein as a reply, forward, or hyperlink. If you are not the intended recipient, please contact the sender and destroy all copies of the communication immediately. Originator Control (ORCON)/third-party agency permission rules apply.

From: James Rowley
Sent: Wednesday, March 04, 2020 3:52 PM
To: [redacted]
Subject: Cobwebs white paper info

ATTENTION: This email originated outside of LAPD. Please use caution when clicking on hyperlinks or opening attachments if you are unfamiliar with the sender.

Afternoon [redacted]

Thank you for your time today! Enjoyed talking with you and hope we have the chance to meet in person in the near future.

Let me know if these attachments are helpful, and if Captain Long would want to watch 15 min recorded webinar- I can send a link and password to one- Kind of an executive summary of what we went through today on the drug case.

One of your questions- We don't retain or search cjis info. Therefore that compliance doesn't apply to us- I'll work on the other open question or two-

Regards,
Jim Rowley

Jim Rowley | Director, Sales & Business Development

Website www.cobwebs.com

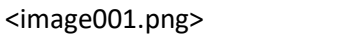

Visit us at Booth #: 307

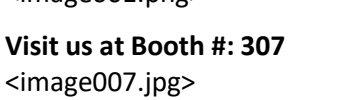

From: James Rowley
Sent: Wednesday, May 20, 2020 9:49 PM
To: [redacted]
Subject: Re: Cobwebs white paper info

Categories: responsive

ATTENTION: This email originated outside of LAPD. Do not click on links or open attachments unless you recognize the sender and know the content is safe.

How about at 5:30 before you start your shift. Might have a way for you to temporarily have access to our system, it might do some good and secondary might make some good justifications down the road. I might be foolish but I think that eventually the budget thing will work itself out.

Jim Rowley
Cobwebs

On May 20, 2020, at 21:37, [redacted] wrote:

> Hi Jim,
>
> Sorry, I've been assigned to our Department's Operations Center for COVID19 so my hours are 6pm to 2am these days and I'm stuck on premises the whole time. Good use case for COBWEBS though since I'm basically doing OSINT for dignitary protection and emergency management. We'll definitely need to circle back on this...
>
> ...but I hear our post COVID budget is a doozie.
>
> Hope all is well!
>
> [redacted]

From: James Rowley
Sent: Wednesday, May 20, 2020 9:25:03 PM
To: [redacted]
Subject: Re: Cobwebs white paper info

ATTENTION: This email originated outside of LAPD. Do not click on links or open attachments unless you recognize the sender and know the content is safe.

Hi [redacted]

Are you around next Weds night? Am going to be in the area and was hoping we could grab a quick coffee since we haven't had a chance to meet in person.

Jim Rowley
Cobwebs

On Mar 4, 2020, at 16:14, [redacted] wrote:

> Thanks, Jim!
>
> [redacted]
> LAPD Robbery-Homicide Division
> Website: click here
> (213) 486-6850 office
> [redacted] cell/voicemail
> [redacted] email
>
> <image004.png>
>
> **CONFIDENTIALITY NOTICE:** This communication and its contents (including attachments) may contain confidential, Law Enforcement Sensitive (LES), For Official Use Only (FOUO), Controlled Unclassified Information (CUI), Personal Identifying Information (PII), information that is investigatory or intelligence in nature, refers to investigative techniques, security procedures, and/or other legally privileged information. This information, upon suitable review and oversight, may be exempt from public disclosure under the Freedom of Information Act and/or California Public Records Act. It is solely for the use of the intended recipient(s). It is to be controlled, stored, handled, transmitted, distributed, and disposed of in accordance with appropriate policy relating to this information and is not to be released to the public, the media, foreign nationals, or other personnel who do not have a valid "right/need-to-know" without prior approval of an authorized official. Some information may include encrypted content for privacy and data protection purposes. Unauthorized interception, review, use or disclosure of all content and metadata is proh bited and may violate applicable laws, including the U.S. Electronic Communications Privacy Act and the California Electronic Communications Privacy Act. Any misuse or unauthorized disclosure may result in both civil and criminal penalties. This notice may apply to specific content, attachments, and metadata, including such material that may be included herein as a reply, forward, or hyperlink. If you are not the intended recipient, please contact the sender and destroy all copies of the communication immediately. Originator Control (ORCON)/third-party agency permission rules apply.
>
> **From:**
> **Sent:** Wednesday, March 04, 2020 3:52 PM

To: [redacted]
Subject: Cobwebs white paper info

ATTENTION: This email originated outside of LAPD. Please use caution when clicking on hyperlinks or opening attachments if you are unfamiliar with the sender.

Afternoon [redacted]

Thank you for your time today! Enjoyed talking with you and hope we have the chance to meet in person in the near future.

Let me know if these attachments are helpful, and if Captain Long would want to watch 15 min recorded webinar- I can send a link and password to one- Kind of an executive summary of what we went through today on the drug case.

One of your questions- We don't retain or search cjis info. Therefore that compliance doesn't apply to us- I'll work on the other open question or two-

Regards,
Jim Rowley

Jim Rowley | Director, Sales & Business Development

Website www.cobwebs.com

Visit us at Booth #: 307

From: [redacted]
Sent: Wednesday, May 20, 2020 9:38 PM
To: James Rowley
Subject: Re: Cobwebs white paper info

Categories: responsive

Hi Jim,

Sorry, I've been assigned to our Department's Operations Center for COVID19 so my hours are 6pm to 2am these days and I'm stuck on premises the whole time. Good use case for COBWEBS though since I'm basically doing OSINT for dignitary protection and emergency management. We'll definitely need to circle back on this...

...but I hear our post COVID budget is a doozie.

Hope all is well!

[redacted]

From: James Rowley
Sent: Wednesday, May 20, 2020 9:25:03 PM
To: [redacted]
Subject: Re: Cobwebs white paper info

ATTENTION: This email originated outside of LAPD. Do not click on links or open attachments unless you recognize the sender and know the content is safe.

Hi [redacted]

Are you around next Weds night? Am going to be in the area and was hoping we could grab a quick coffee since we haven't had a chance to meet in person.

Jim Rowley
Cobwebs

On Mar 4, 2020, at 16:14, [redacted] wrote:

Thanks, Jim!

[redacted]
LAPD Robbery-Homicide Division
Website: click here
(213) 486-6850 office
[redacted] cell/voicemail
[redacted] email

<image004.png>

CONFIDENTIALITY NOTICE: This communication and its contents (including attachments) may contain confidential, Law Enforcement Sensitive (LES), For Official Use Only (FOUO), Controlled Unclassified Information (CUI), Personal Identifying Information (PII), information that is investigatory or intelligence in nature, refers to investigative techniques, security procedures, and/or other legally privileged information. This information, upon suitable review and oversight, may be exempt from public disclosure under the Freedom of Information Act and/or California Public Records Act. It is solely for the use of the intended recipient(s). It is to be controlled, stored, handled, transmitted, distributed, and disposed of in accordance with appropriate policy relating to this information and is not to be released to the public, the media, foreign nationals, or other personnel who do not have a valid "right/need-to-know" without prior approval of an authorized official. Some information may include encrypted content for privacy and data protection purposes. Unauthorized interception, review, use or disclosure of all content and metadata is prohibited and may violate applicable laws, including the U.S. Electronic Communications Privacy Act and the California Electronic Communications Privacy Act. Any misuse or unauthorized disclosure may result in both civil and criminal penalties. This notice may apply to specific content, attachments, and metadata, including such material that may be included herein as a reply, forward, or hyperlink. If you are not the intended recipient, please contact the sender and destroy all copies of the communication immediately. Originator Control (ORCON)/third-party agency permission rules apply.

From: James Rowley
Sent: Wednesday, March 04, 2020 3:52 PM
To: [redacted]
Subject: Cobwebs white paper info

ATTENTION: This email originated outside of LAPD. Please use caution when clicking on hyperlinks or opening attachments if you are unfamiliar with the sender.

Afternoon [redacted]

Thank you for your time today! Enjoyed talking with you and hope we have the chance to meet in person in the near future.

Let me know if these attachments are helpful, and if Captain Long would want to watch 15 min recorded webinar- I can send a link and password to one- Kind of an executive summary of what we went through today on the drug case.

One of your questions- We don't retain or search cjis info. Therefore that compliance doesn't apply to us- I'll work on the other open question or two-

Regards,
Jim Rowley

Jim Rowley | **Director, Sales & Business Development**

Website www.cobwebs.com

Visit us at Booth #: 307

From: James Rowley
Sent: Wednesday, May 20, 2020 9:25 PM
To: [redacted]
Subject: Re: Cobwebs white paper info

Categories: responsive

ATTENTION: This email originated outside of LAPD. Do not click on links or open attachments unless you recognize the sender and know the content is safe.

Hi[redacted]

Are you around next Weds night? Am going to be in the area and was hoping we could grab a quick coffee since we haven't had a chance to meet in person.

Jim Rowley
Cobwebs

On Mar 4, 2020, at 16:14, [redacted] wrote:

> Thanks, Jim!
>
> [redacted]
> **LAPD Robbery-Homicide Division**
> **Website: click here**
> **(213) 486-6850 office**
> [redacted]**cell/voicemail**
> [redacted]**email**
>
> **<image004.png>**
>
> **CONFIDENTIALITY NOTICE:** This communication and its contents (including attachments) may contain confidential, Law Enforcement Sensitive (LES), For Official Use Only (FOUO), Controlled Unclassified Information (CUI), Personal Identifying Information (PII), information that is investigatory or intelligence in nature, refers to investigative techniques, security procedures, and/or other legally privileged information. This information, upon suitable review and oversight, may be exempt from public disclosure under the Freedom of Information Act and/or California Public Records Act. It is solely for the use of the intended recipient(s). It is to be controlled, stored, handled, transmitted, distributed, and disposed of in accordance with appropriate policy relating to this information and is not to be released to the public, the media, foreign nationals, or other personnel who do not have a valid "right/need-to-know" without prior approval of an authorized official. Some information may include encrypted content for privacy and data protection purposes. Unauthorized interception, review, use or disclosure of all content and metadata is prohibited and may violate applicable laws, including the U.S. Electronic Communications Privacy Act and the California Electronic Communications Privacy Act. Any misuse or unauthorized disclosure may result in both civil and criminal penalties. This notice may apply to specific content, attachments, and metadata, including such material that may be included herein as a reply, forward, or hyperlink. If you are not the intended recipient, please contact the sender and destroy all copies of the communication immediately. Originator Control (ORCON)/third-party agency permission rules apply.

From: James Rowley
Sent: Wednesday, March 04, 2020 3:52 PM
To: [redacted]
Subject: Cobwebs white paper info

ATTENTION: This email originated outside of LAPD. Please use caution when clicking on hyperlinks or opening attachments if you are unfamiliar with the sender.

Afternoon [redacted]

Thank you for your time today! Enjoyed talking with you and hope we have the chance to meet in person in the near future.

Let me know if these attachments are helpful, and if Captain Long would want to watch 15 min recorded webinar- I can send a link and password to one- Kind of an executive summary of what we went through today on the drug case.

One of your questions- We don't retain or search cjis info. Therefore that compliance doesn't apply to us- I'll work on the other open question or two-

Regards,
Jim Rowley

Jim Rowley | Director, Sales & Business Development

Website www.cobwebs.com

<image001.png>

Visit us at Booth #: 307
<image007.jpg>

From: Cobwebs Technologies <noreply@cobwebs.com>
Sent: Tuesday, May 19, 2020 6:33 AM
To: Luis Topete
Subject: May Web Intelligence News, Events and Updates

Categories: responsive

ATTENTION: This email originated outside of LAPD. Do not click on links or open attachments unless you recognize the sender and know the content is safe.

View this email in your browser

May 2020 Newsletter

Cobwebs Technologies is launching a new epedimiologic investigations center, to support governments in times of crisis. The P4D center provides tools for managing and implementing lockdown exit strategies by forecasting trends during pandemics, natural disasters, terrorist attacks, and more. Cobwebs' P4D center will be staffed 24 hours a day, enabling decision-makers to anticipate and manage future crises according to emerging trends, while providing their citizens with transparency and managing the affected area in the best possible way, in order to prevent and reduce national crisis events.

Cobwebs Technologies is honored to join forces with Maj Gen (Res) Ronny Numa, who successfully headed a dedicated Coronavirus task force. Mr. Numa will be responsible for

establishing and managing the Central Government Crisis Forecasting and Management (P4D) center, which is designed for decision-makers at all levels, including mayors, governors state officials.

Read The Brochure

Join our Next Webinar:

FinCrime Fraud and the Darknet

Wed, May 27, 2020

01:00PM GMT (UTC+0)

–

60 Minutes

Presented by: Daniel Nisman

We often hear about the darkweb as a distant, disconnected web space where crime and other nefarious activities take place. But dark nets and their constantly evolving marketplaces and channels are directly connected to the scams and scandals that cost institutions billions every year. This webinar will shed light on the darkweb and expose how it can be safely accessed, particularly when we are concerned about the identity of our clients.

REGISTER NOW

White Paper

Web Forensics for Tackling Terrorism Investigation

Major technological advancements have been made over the past decade, affecting nearly every industry and every aspect of day-to-day life. It is no surprise that crimes and terrorism have evolved as well.

In this white paper you will learn about:

- Social Media as a Criminal Platform
- The Deep and Dark Web
- Governments Investments in Solutions
- Terrorism in Numbers
- The Use of Web Forensics
- Latest Challenges
- Different Types of Solutions

DOWNLOAD WHITE PAPER

From Our Blog

Preventing Cyber Threats During The COVID-19 Pandemic

Read the article

Why WEBINT is Crucial During this COVID-19 Pandemic

Read the article

Predicting and managing the spread of pandemics using social media

Read the article

The Dark Web and the Coronavirus Pandemic

Read the article

Market News

Payment apps may pose a coronavirus scam threat, AARP says

Homeland Security Warns of Another Risk in Coronavirus Pandemic: Rampant Fraud

Read the article

Read the article

FBI: Pensacola gunman prodded by al Qaeda to attack

Remote working carries data breach risk for companies

Read the article

Read the article

About Cobwebs Technologies

Cobwebs Technologies provides a leading AI-powered, user-friendly search platform for deep, automated web investigations. Extract critical, intelligent insights with ease and efficiency from numerous internet sources. Our platform is designed by security and intelligence experts, enabling insightful solutions to our customers.

SCHEDULE A DEMO

Unsubscribe

Manage your profile
Report this email as junk

From: Maurice Kwon
Sent: Friday, May 8, 2020 8:51 PM
To: James Rowley
Subject: Re: James Rowley Update - Cobwebs Technologies

Categories: responsive

Hey Jim, no problem, I'll check it out.

Thank You,

Detective II M. Kwon #37395
Digital Forensic Supervisor
Los Angeles Regional Internet Crimes Against Children Task Force
Los Angeles Police Department
501 West Ocean Suite 7200
Long Beach, California 90802
Direct: [redacted]
37395@lapd.online

From: James Rowley
Sent: Friday, May 8, 2020 2:09 PM
To: Maurice Kwon <37395@lapd.online>
Subject: RE: James Rowley Update - Cobwebs Technologies

ATTENTION: This email originated outside of LAPD. Please use caution when clicking on hyperlinks or opening attachments if you are unfamiliar with the sender.

Resending

Thanks for reaching out this week, even if it was on Blackbag-

Have a good weekend.

Regards,

Jim

Jim Rowley | **Director, Sales & Business Development**

Website www.cobwebs.com
COBWEBS
TECHNOLOGIES

From: James Rowley
Sent: Monday, February 17, 2020 8:38 AM
To: 37395@lapd.online
Subject: James Rowley Update - Cobwebs Technologies

Good Morning Mo,

I hope this email finds you well. I wanted to reach out and let you know that I have recently joined Cobwebs Technologies. Our OSNIT platform is a powerful web intelligence software that continuously analyzes online activity, collects and analyzes data from endless digital intelligence from the open, deep, and dark web.

Attached here is an overview of the software, please take a look when you have a few minutes. I realize you may not be the correct person who handles the OSNIT/web intelligence as part of investigations, so if you can pass this on I would greatly appreciate it. Either way, I would stay in touch and still potentially to show you the software solution via webinar or during the Techno Security show next month. It does some pretty amazing things.

I look forward to hearing back from you soon.

Best regards,
Jim Rowley

Jim Rowley | **Director, Sales & Business Development**

Website www.cobwebs.com
COBWEBS
TECHNOLOGIES

Visit us at Booth #: 307

Techno Security &
Digital Forensics
Conference

San Diego, CA | March 9-11, 2020
Hilton La Jolla Torrey Pines

G200

From: James Rowley
Sent: Friday, May 8, 2020 2:10 PM
To: Maurice Kwon
Subject: RE: James Rowley Update - Cobwebs Technologies
Attachments: Cobwebs Web Intelligence Brochure March 2019.pdf

Categories: responsive

ATTENTION: This email originated outside of LAPD. Please use caution when clicking on hyperlinks or opening attachments if you are unfamiliar with the sender.

Resending

Thanks for reaching out this week, even if it was on Blackbag-

Have a good weekend.

Regards,
Jim

Jim Rowley | Director, Sales & Business Development

Website www.cobwebs.com

COBWEBS TECHNOLOGIES

From: James Rowley
Sent: Monday, February 17, 2020 8:38 AM
To: 37395@lapd.online
Subject: James Rowley Update - Cobwebs Technologies

Good Morning Mo,

I hope this email finds you well. I wanted to reach out and let you know that I have recently joined Cobwebs Technologies. Our OSNIT platform is a powerful web intelligence software that continuously analyzes online activity, collects and analyzes data from endless digital intelligence from the open, deep, and dark web.

Attached here is an overview of the software, please take a look when you have a few minutes. I realize you may not be the correct person who handles the OSNIT/web intelligence as part of investigations, so if you can pass this on I would greatly appreciate it. Either way, I would stay in touch and still potentially to show you the software solution via webinar or during the Techno Security show next month. It does some pretty amazing things.

I look forward to hearing back from you soon.

Best regards,
Jim Rowley

Jim Rowley | **Director, Sales & Business Development**

Website www.cobwebs.com

COBWEBS
TECHNOLOGIES

Visit us at Booth #: 307

From: Cobwebs Technologies <noreply@cobwebs.com>
Sent: Tuesday, April 21, 2020 6:54 AM
To: Charles Moreno
Subject: April Web Intelligence News, Events and Updates

Categories: responsive

ATTENTION: This email originated outside of LAPD. Please use caution when clicking on hyperlinks or opening attachments if you are unfamiliar with the sender.

View this email in your browser

April 2020 Newsletter

Despite the Corona virus, we at Cobwebs Technologies have been working in full gear for our customers and still have found time to raise a toast for Passover, together with a guest singer-Idan Haviv.

Reminding you that you can join our FREE web intelligence webinar series, suited especially for investigators and analysts from law enforcement, national security, and financial institutions.

The Cobwebs Team

Join our Next Webinar:

Radical Islamic groups on Social Media

Wed, April 22, 2020

11:00 AM EST, 02:00PM GMT

OR

10:00AM GMT

90 Minutes

Presented by: Danny Citrinowicz / Liam Weberman

Learn about new ways used by Radical Islamic groups in order to bypass restrictions on social media.

REGISTER NOW

White Paper

Dark Web Monitoring Challenges

The world wide web has several layers. Legitimate users are familiar with the surface web, where data can be freely accessed using

standard search engines, and the deep web, where information (e.g., personal bank accounts) can be accessed using unique login information. The third layer is the dark web (also referred to as the darknet), where content is not only very hard to access, requiring unique downloadable software programs, but users and transactions remain anonymous. Although there are legitimate users on the dark web, such as political dissidents, whistleblowers, and human rights activists, it is mainly a safe haven for criminal elements.

In this white paper, you will learn more about:

- The dark web and its users
- The challenges that law enforcement faces
- Why law enforcement uses WEBINT solutions to probe the dark web

DOWNLOAD WHITE PAPER

From Our Blog

Predicting and managing the spread of pandemics using social media

Read the article

Financial Institutions can use AI to stay immune from Corona-Fraud

Read the article

From the Press

Web Intelligence Helps Agencies Tackle Xenophobia Amid COVID-19

Read the article

Machine Learning and Artificial Intelligence for Online Investigations

Read the article

Market News

Coronavirus: 'Unprecedented' number of scams linked to virus

Read the article

New York State Confirms Breach of Government Network

Read the article

Criminals Selling Videoconferencing Credentials on Dark Web

Read the article

Coronavirus (COVID-19): increased risk of fraud and cybercrime against charities

Read the article

About Cobwebs Technologies

Cobwebs Technologies provides a leading AI-powered, user-friendly search platform for deep, automated web investigations. Extract critical, intelligent insights with ease and efficiency from numerous internet sources. Our platform is designed by security and intelligence experts, enabling insightful solutions to our customers.

SCHEDULE A DEMO

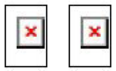

Unsubscribe

Manage your profile
Report this email as junk

From: Cobwebs Technologies <info@cobwebs.com>
Sent: Tuesday, April 21, 2020 4:18 AM
To: [redacted]
Subject: Join Cobwebs' Webinar: Radical Islamic groups on Social Media

Categories: responsive

ATTENTION: This email originated outside of LAPD. Please use caution when clicking on hyperlinks or opening attachments if you are unfamiliar with the sender.

View this email in your browser

Join our FREE webinar:

Radical Islamic groups on Social Media

Wed, April 22, 2020

11:00 AM EST, 03:00PM GMT

OR

10:00AM GMT

–

90 Minutes

Presented by: Danny Citrinowicz / Liam weberman

Learn about new ways used by Radical Islamic groups in order to bypass restrictions on social media.

According the schedule, enter the webinar 15 minutes before it begins in order to make sure Zoom is installed correctly.

Click for Details and Registration

About our webinars

Our webinars unveil the latest technological developments and investigative methodologies to qualified professionals. Join our experts and discover how the web's vast and hidden information can be accessed, analyzed, and monitored to enable automated insights, situational awareness and real-time alerts.

Learn More from Our White Papers

Unsubscribe from future mailings
Manage your profile
Report this email as junk

From: James Rowley
Sent: Monday, April 13, 2020 11:29 AM
To: [redacted]
Cc: Hansen, Sean J. (LA) (OGA)
Subject: FW: NW3C Cobwebs dark web crypto presentation link

Categories: responsive

ATTENTION: This email originated outside of LAPD. Please use caution when clicking on hyperlinks or opening attachments if you are unfamiliar with the sender.

Hi [redacted]

In case you would like to be able to share our recorded demo, it is now available, please see below.

How are things going for you? Please let me know how we can help?

Regards,
Jim

Jim Rowley | Director, Sales & Business Development

Website www.cobwebs.com

COBWEBS TECHNOLOGIES

From: James Rowley
Sent: Monday, April 13, 2020 11:24 AM
To: ssmith@sacsheriff.com
Subject: NW3C Cobwebs dark web crypto presentation link

https://www.nw3c.org/webinars#OnDemand

About 20 min, for about 30-35 min is the meat/heart of it.

Register

I registered for this Live webinar

Using OSINT to Track Suspicious Cryptocurrency Activity

Duration: 90 Minutes

This webinar is intended for LAW ENFORCEMENT personnel: those who are directly attached to or work in support of a enforcement agency. Please register using your agency-issued email.

Investigators face a great challenge in finding cryptocurrency wallets' footprints across the web and understanding who behind it. The webinar will focus on tracking those digital footprints on all levels of the internet, using advanced OSINT t tying malicious activities to networks of harmful individuals. By utilizing processes that involve Artificial Intelligence, inclu (Natural Language Processing) and OCR (Optical Character Recognition), mentions of crypto wallets, be it in posts, ima more, used for criminal and terrorist activities can be identified and flagged. The use of a proprietary deep crypto-wallet also visualize the values, growth, and interactions of these wallets across time. We will demonstrate the use of OSINT s we conduct quick and comprehensive searches, deep analyses, and assess real-time threats to track the wallet's prese identity across the open, deep and dark web.

Presented by:
Johnmichael O'Hare
Arieh Ben-Am

This Webinar is sponsored by Cobwebs Technologies NW3C is providing the webinar so that attendees can have more with which to evaluate how this capability might add value to them and the organizations they serve. NW3C does not sh attendees' personally identifiable information with any third party without opt-in consent given during registration.

Webinar Fee: $0.00 per attendee

Regards,
Jim

G211

Jim Rowley | **Director, Sales & Business Development**

Website www.cobwebs.com

From: James Rowley
Sent: Wednesday, March 25, 2020 1:04 PM
To: Alex Rozenblat
Subject: NW3C Cobwebs webinar follow up

Categories: responsive

ATTENTION: This email originated outside of LAPD. Please use caution when clicking on hyperlinks or opening attachments if you are unfamiliar with the sender.

Hello Alex,

Am reaching out, because of your previous attendance/involvement with the NW3C webinar, Open Source Web Intelligence is becoming an important part of the investigation process.

As a reminder, our Tangles platform is used by analysts, agents and other professionals worldwide to tackle challenges like fraud, crime, terror, insider threats, trafficking and other risks, helping to create a safer world for all.

How are your investigations including data from various digital and social media channels in the open, dark, and deep web? When using Tangles, you will be provided with crucial new insights, while drastically decreasing the amount of time from evidence collecting to an arrest. Being able to conduct a deep analysis from social media sources will allow you to gather accurate and complete data in minutes instead of days and weeks.

Tangles also provides a solution for real-time threat analysis. Our real-time and open source module can be set up with a geofence and keywords to pinpoint a location. Your agency will have continuous visibility to a potentially dangerous mass or school shooting situations, but most of all stay ahead of it.

If relevant to you then I would like to schedule a phone call with you, to further discuss any potential requirements from your agency and your OSNIT and WEBINT work flow. Additionally, potentially coordinate an updated web demo to highlight recent advancements of SW return processing, Snapchat and our real-time threat analysis capabilities.

Thank you for your time and I'm looking forward to hearing back from you soon (even if this is no longer of interest then please notify me, so I can remove you from our system for future follow ups). If opting out, please also let me know if there is a more relevant contact within your agency.

Sincerely,
Jim

Jim Rowley | **Director, Sales & Business Development**

Website www.cobwebs.com

COBWEBS
TECHNOLOGIES

From: Cobwebs Technologies <noreply@cobwebs.com>
Sent: Friday, March 20, 2020 10:57 PM
To: Alex Rozenblat
Subject: March Web Intelligence News, Events and Updates

Categories: responsive

ATTENTION: This email originated outside of LAPD. Please use caution when clicking on hyperlinks or opening attachments if you are unfamiliar with the sender.

View this email in your browser

March 2020 Newsletter

Following the recent developments around the Coronavirus, our teams at Cobwebs Technologies are fully committed to continue providing regular uptime and customer support you've come to expect from us, and we are ensuring full business continuity for our customers.

We are proud to support our customers and partners around the globe. As part of our efforts, we are happy to announce our new online web intelligence webinar series, suited especially for investigators and analysts from law enforcement, national security, and financial institutions.

The Cobwebs Team

Watch Johnmichael O'Hare from Cobwebs and Security Guy TV discussing OSINT

Click Here

White Paper

Visualizing Criminal Networks

Organized crime networks are billion-dollar businesses operating in many crime areas. As a general rule, organized criminal networks are involved in many different types of criminal activities spanning several countries. These activities may include trafficking in people, drugs, illicit goods and weapons, armed robbery, counterfeiting, and money laundering. With revenues estimated in the billions, criminal networks have operating models, long-term strategies, hierarchies, and even strategic

alliances, all aimed at generating maximum profit with minimum risk.

In this white paper, you will learn more about:

- Criminal networks
- Visualization of criminal networks
- WEBINT platform

DOWNLOAD WHITE PAPER

COVID19: Short and long term impact on financial crime

Read the article

How WEBINT tools can help fighting cybercrime

Read the article

Market News

Thieves Swindle $2M From Coronavirus Preppers With Hand Sanitizer, Face Mask Scams

Read the article

Coronavirus: How hackers are preying on fears of Covid-19

Read the article

FBI and Police warn of coronavirus scam, a trick to ransom your phone or computer

Read the article

Coronavirus Live Updates: Nations Pledge Trillions to Stave Off Economic Catastrophe

Read the article

About Cobwebs Technologies

Cobwebs Technologies provides a leading AI-powered, user-friendly search platform for deep, automated web investigations. Extract critical, intelligent insights with ease and efficiency from numerous internet sources. Our platform is designed by security and intelligence experts, enabling insightful solutions to our customers.

SCHEDULE A DEMO

Unsubscribe from future mailings
Manage your profile
Report this email as junk

G218

From: Cobwebs Technologies <info@cobwebs.com>
Sent: Friday, March 20, 2020 6:22 AM
To: Michel Moore
Subject: , Join Cobwebs' web Investigation webinars

Categories: responsive

ATTENTION: This email originated outside of LAPD. Please use caution when clicking on hyperlinks or opening attachments if you are unfamiliar with the sender.

View this email in your browser

Cobwebs Technologies is proud to announce a new web investigation webinar series, suited especially for investigators and analysts from law enforcement, national security and financial institutions.
Join our first webinar "Introduction to WEBINT"

Our next webinars:

- Introduction to WEBINT
- Social Media and Messaging Apps
- Using OSINT to Track Suspicious Cryptocurrency Activity
- Dark Web
- Introduction to Cryptocurrency

- Intelligence Common Challenges

Click for Details and Registration

About Cobwebs Technologies

Cobwebs Technologies provides a leading AI-powered, user-friendly search platform for deep, automated web investigations. Extract critical, intelligent insights with ease and efficiency from numerous internet sources. Our platform is designed by security and intelligence experts, enabling insightful solutions to our customers.

Unsubscribe from future mailings
Manage your profile
Report this email as junk

From: James Rowley
Sent: Thursday, March 12, 2020 4:43 PM
To: [redacted]
Subject: Cobwebs follow up

Categories: responsive

ATTENTION: This email originated outside of LAPD. Please use caution when clicking on hyperlinks or opening attachments if you are unfamiliar with the sender.

Afternoon [redacted]

Thanks again for your time last week.

It was a bit of a surprise to "run into" Margaret this week. And the next day, who else? Luis Topete- Small world!

I fully understand, things take time, and when you are ready for more info or have us show other folks (major crimes or CT ?) or a trail run to test drive (in a possible attempt) to help justify a system like ours, please let me know.

Regards,
Jim

Jim Rowley | **Director, Sales & Business Development**

Website www.cobwebs.com

COBWEBS
TECHNOLOGIES

From: [redacted]
Sent: Wednesday, March 4, 2020 4:14 PM
To: James Rowley
Subject: RE: Cobwebs white paper info

Categories: responsive

Thanks, Jim!

[redacted]
LAPD Robbery-Homicide Division
Website: click here
(213) 486-6850 office
[redacted]**cell/voicemail**
[redacted]**email**

CONFIDENTIALITY NOTICE: This communication and its contents (including attachments) may contain confidential, Law Enforcement Sensitive (LES), For Official Use Only (FOUO), Controlled Unclassified Information (CUI), Personal Identifying Information (PII), information that is investigatory or intelligence in nature, refers to investigative techniques, security procedures, and/or other legally privileged information. This information, upon suitable review and oversight, may be exempt from public disclosure under the Freedom of Information Act and/or California Public Records Act. It is solely for the use of the intended recipient(s). It is to be controlled, stored, handled, transmitted, distributed, and disposed of in accordance with appropriate policy relating to this information and is not to be released to the public, the media, foreign nationals, or other personnel who do not have a valid "right/need-to-know" without prior approval of an authorized official. Some information may include encrypted content for privacy and data protection purposes. Unauthorized interception, review, use or disclosure of all content and metadata is proh bited and may violate applicable laws, including the U.S. Electronic Communications Privacy Act and the California Electronic Communications Privacy Act. Any misuse or unauthorized disclosure may result in both civil and criminal penalties. This notice may apply to specific content, attachments, and metadata, including such material that may be included herein as a reply, forward, or hyperlink. If you are not the intended recipient, please contact the sender and destroy all copies of the communication immediately. Originator Control (ORCON)/third-party agency permission rules apply.

From: James Rowley
Sent: Wednesday, March 04, 2020 3:52 PM
To: [redacted]
Subject: Cobwebs white paper info

ATTENTION: This email originated outside of LAPD. Please use caution when clicking on hyperlinks or opening attachments if you are unfamiliar with the sender.

Afternoon [redacted],

Thank you for your time today! Enjoyed talking with you and hope we have the chance to meet in person in the near future.

Let me know if these attachments are helpful, and if Captain Long would want to watch 15 min recorded webinar- I can send a link and password to one- Kind of an executive summary of what we went through today on the drug case.

One of your questions- We don't retain or search cjis info. Therefore that compliance doesn't apply to us- I'll work on the other open question or two-

Regards,
Jim Rowley

Jim Rowley | **Director, Sales & Business Development**

Website www.cobwebs.com

COBWEBS
TECHNOLOGIES
Visit us at Booth #: 307

From: James Rowley
Sent: Wednesday, March 4, 2020 3:52 PM
To: [redacted]
Subject: Cobwebs white paper info
Attachments: Dark Web Monitoring Challenges - white papers.pdf; Fighting Gang Violence Leveraging Social Media - white paper.pdf; Final Alexandria Shooting.pdf; Final Sport Event.pdf; Terrorism in Central America.pdf; Use Case_ISIS Recruiter_05.pdf

Categories: responsive

ATTENTION: This email originated outside of LAPD. Please use caution when clicking on hyperlinks or opening attachments if you are unfamiliar with the sender.

Afternoon [redacted]

Thank you for your time today! Enjoyed talking with you and hope we have the chance to meet in person in the near future.

Let me know if these attachments are helpful, and if Captain Long would want to watch 15 min recorded webinar- I can send a link and password to one- Kind of an executive summary of what we went through today on the drug case.

One of your questions- We don't retain or search cjis info. Therefore that compliance doesn't apply to us- I'll work on the other open question or two-

Regards,
Jim Rowley

Jim Rowley | **Director, Sales & Business Development**

Website www.cobwebs.com

COBWEBS
TECHNOLOGIES

Visit us at Booth #: 307

G225

From: James Rowley
Sent: Tuesday, March 3, 2020 4:21 PM
To: [redacted]
Subject: RE: double check and confirming for Weds Cobwebs demo?

Categories: responsive

ATTENTION: This email originated outside of LAPD. Please use caution when clicking on hyperlinks or opening attachments if you are unfamiliar with the sender.

Perfect- talk with you then-

Regards,
Jim Rowley

Jim Rowley | Director, Sales & Business Development

Website www.cobwebs.com

COBWEBS
TECHNOLOGIES

Visit us at Booth #: 307

From: [redacted]
Sent: Tuesday, March 3, 2020 4:04 PM
To: James Rowley
Subject: RE: double check and confirming for Weds Cobwebs demo?

Yessir – we're good to go. I invited an analyst from our Major Crimes Division, and my boss Sean, pending their availability…

From: James Rowley
Sent: Tuesday, March 03, 2020 4:01 PM
To: [redacted]
Subject: double check and confirming for Weds Cobwebs demo?

ATTENTION: This email originated outside of LAPD. Please use caution when clicking on hyperlinks or opening attachments if you are unfamiliar with the sender.

Afternoon [redacted]

Just checking in real quick to make sure we are still al set for tomorrow at 11am?

Look forward to speaking with you then (is there anyone else joining us from your side?)

Regards,
Jim Rowley

Jim Rowley | **Director, Sales & Business Development**

Website www.cobwebs.com

COBWEBS
TECHNOLOGIES
Visit us at Booth #: 307

Techno Security &
Digital Forensics
Conference

San Diego, CA | March 9-11, 2020
Hilton La Jolla Torrey Pines

G228

From: [redacted]
Sent: Tuesday, March 3, 2020 4:04 PM
To: James Rowley
Subject: RE: double check and confirming for Weds Cobwebs demo?

Categories: responsive

Yessir – we're good to go. I invited an analyst from our Major Crimes Division, and my boss Sean, pending their availability...

From: James Rowley
Sent: Tuesday, March 03, 2020 4:01 PM
To: [redacted]
Subject: double check and confirming for Weds Cobwebs demo?

ATTENTION: This email originated outside of LAPD. Please use caution when clicking on hyperlinks or opening attachments if you are unfamiliar with the sender.

Afternoon [redacted]

Just checking in real quick to make sure we are still al set for tomorrow at 11am?

Look forward to speaking with you then (is there anyone else joining us from your side?)

Regards,
Jim Rowley

Jim Rowley | Director, Sales & Business Development

Website www.cobwebs.com

COBWEBS TECHNOLOGIES

Visit us at Booth #: 307

G230

From: James Rowley
Sent: Tuesday, March 3, 2020 4:01 PM
To: [redacted]
Subject: double check and confirming for Weds Cobwebs demo?

Categories: responsive

ATTENTION: This email originated outside of LAPD. Please use caution when clicking on hyperlinks or opening attachments if you are unfamiliar with the sender.

Afternoon [redacted]

Just checking in real quick to make sure we are still al set for tomorrow at 11am?

Look forward to speaking with you then (is there anyone else joining us from your side?)

Regards,
Jim Rowley

Jim Rowley | **Director, Sales & Business Development**

Website www.cobwebs.com

COBWEBS
TECHNOLOGIES
Visit us at Booth #: 307

Techno Security &
Digital Forensics
Conference

San Diego, CA | March 9-11, 2020
Hilton La Jolla Torrey Pines

G232

From: Cobwebs Technologies <noreply@cobwebs.com>
Sent: Thursday, February 27, 2020 2:56 AM
To: Michel Moore
Subject: February Web Intelligence News, Events and Updates

Categories: responsive

ATTENTION: This email originated outside of LAPD. Please use caution when clicking on hyperlinks or opening attachments if you are unfamiliar with the sender.

View this email in your browser

February 2020 Newsletter

At Cobwebs Technologies we do our best to maintain global presence and enable all our customers and partners to meet with our team of analysts and sales. At the end of January we sponsored the Cybertech Exhibition in Tel-Aviv and on February we participated in the EU police congress, Berlin.

It was great meeting new law enforcement agencies, private investigators and government officials.

We hope to you see you soon on our upcoming events.

The Cobwebs Team

Watch the Cybertech panel: OSINT and the key to cracking Anti-Money Laundering and Terror Financing Investigation

Click Here

Watch Cobwebs' Butterfly Effect Theory presented by Omri Timianker

Click Here

White Paper

Osint: The Key for Cracking AML / CTF Investigations

Under the leadership of the FATF, and with the support of the IMF, United Nations, World Bank, and other stakeholders, governments around the world have recognized the threat posed by money laundering and terror financing to the integrity of

their financial markets, and even global peace and security.

From Washington and Brussels, to Singapore and Sydney; policymakers now are placing anti-money laundering (AML), and the counter financing of terrorism (CFT) at the top of their agendas.

DOWNLOAD WHITE PAPER

Articles

OSINT Explained

Read the article

The Ultimate Way to Perform an Online Criminal Investigation Over the Dark Web

Read the article

The Use of Internet Monitoring Software for Preventative Policing

Read the article

What is Web Intelligence? Defining the Term in Simple Language with Advanced Technology

Read the article

Events

Techno Security & Digital Forensics Conference provides a unique education experience that blends together the digital forensics and cybersecurity industries for collaboration between government and private sectors. March 9-11, San Diego, CA

Register now

Market News

Wire Transfer Fraud: Financial Losses and Regulatory Sanctions

Read the article

Airbus to Pay Unprecedented $3.9 Billion for Multinational Bribery, FCPA Violations

Read the article

As Domestic Terrorists Outpace Jihadists, New U.S. Law Is Debated

Read the article

The FBI Is Investigating Erik Prince For Trying To Weaponize Crop Dusters

Read the article

About Cobwebs Technologies

Cobwebs Technologies provides a leading AI-powered, user-friendly search platform for deep, automated web investigations. Extract critical, intelligent insights with ease and efficiency from numerous internet sources. Our platform is designed by security and intelligence experts, enabling insightful solutions to our customers.

SCHEDULE A DEMO

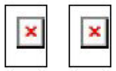

Unsubscribe from future mailings
Manage your profile
Report this email as junk

From: James Rowley
Sent: Monday, February 24, 2020 9:58 PM
To: Scott Teubert
Subject: James Rowley Update - Cobwebs Technologies

Categories: responsive

ATTENTION: This email originated outside of LAPD. Please use caution when clicking on hyperlinks or opening attachments if you are unfamiliar with the sender.

View this email in your browser

Hello ,

I hope this email finds things going well for you! Today, I wanted to reach out and let you know that I have recently joined Cobwebs Technologies. Our platform is a powerful web intelligence software that continuously analyzes online activity, collects and analyzes data from endless digital intelligence from the open, deep, and dark web.

Specifically, the Tangles solution provides Social Network Analysis and threat monitoring for situational awareness; be it an active shooter scenario or investigating

organized criminal activity- we can provide additional insights faster than any manual process.

Attached here is an overview of the software, please take a look when you have a few minutes. I realize you may not be the correct person who handles the OSNIT web intelligence as part of your agency's investigations, therefore I would like to kindly ask you to direct me or you can pass this on- either way, I would greatly appreciate it.

My goal here is to stay in touch and initiate a dialog to better understand how your agency is potentially incorporating OSNIT solution to ensure and provide a safer community. Glad to provide an overview via webinar or in-person if you are attending the Techno Security show next month. I think that you will agree with me that It does some pretty amazing things to advance investigations and help mitigate threats.

I look forward to hearing back from you soon.

Regards,

Jim Rowley

Jim Rowley | Director, Sales & Business Development

Website www.cobwebs.com

Visit us at Booth #: 307

DOWNLOAD OUR BROCHURE

Unsubscribe from future mailings
Manage your profile
Report this email as junk

G240

From: [redacted]
Sent: Monday, February 24, 2020 3:31 PM
To: James Rowley
Subject: RE: IALEIA Conference follow up & James Rowley Update - Cobwebs Technologies

Categories: responsive

Yes, that's perfect. Thanks!

From: James Rowley
Sent: Monday, February 24, 2020 3:03 PM
To: [redacted]
Subject: RE: IALEIA Conference follow up & James Rowley Update - Cobwebs Technologies

ATTENTION: This email originated outside of LAPD. Please use caution when clicking on hyperlinks or opening attachments if you are unfamiliar with the sender.

Regards,
Jim Rowley
Cool, assuming March 4th works for you, name the time and I will send out a formal invite via Outlook/Zoom

From: [redacted]
Sent: Monday, February 24, 2020 2:56 PM
To: James Rowley
Subject: RE: IALEIA Conference follow up & James Rowley Update - Cobwebs Technologies

You bet, sounds good. How about the first week of March on a late morning or early afternoon?

From: James Rowley
Sent: Monday, February 24, 2020 2:50 PM
To: [redacted]
Subject: RE: IALEIA Conference follow up & James Rowley Update - Cobwebs Technologies

ATTENTION: This email originated outside of LAPD. Please use caution when clicking on hyperlinks or opening attachments if you are unfamiliar with the sender.

Yes Sir,

I have been down the LAPD budgeting rabbit hole many a time, sometimes successful and sometimes not, but as Sean will tell you, I deeply commited to supporting LE, and in particular LAPD because I have lived in and around LA most of my adult life. If you guys like it and think you would really want to have it in the RHD tool box, I am confident to be able to make the pitch to Bob Long and Pete Zarcone as there are uses and justifications outside of RHD (Cpt. Tippet and Cmdr Clark) to make it happen, if it makes sense.

With that disclaimer out of the way, when is good for you- this week or next? Glad to get on the phone and work out a time for us to do a web demo.

Thanks,
Jim

From: [redacted]
Sent: Monday, February 24, 2020 2:27 PM
To: James Rowley
Subject: RE: IALEIA Conference follow up & James Rowley Update - Cobwebs Technologies

Hi Jim,

Thanks for reaching out. My supervisor, Sean Hansen, speaks highly of you.[redacted] and I'm always keen to learn about vendors/products that fill that niche and make my job easier. I think it would be best to do a brief web demo, if you're interested – for a few reasons:

- We currently don't have any budget for your service
- There is potential for future, based somewhat on the LA 2028 Olympics footprint
- I do speak around the U.S. to law enforcement and like to mention (without endorsing) some products that are available to the LE OSINT community

Best,

[redacted]
LAPD Robbery-Homicide Division
Website: click here
(213) 486-6850 office
[redacted] cell/voicemail
[redacted] email

CONFIDENTIALITY NOTICE: This communication and its contents (including attachments) may contain confidential, Law Enforcement Sensitive (LES), For Official Use Only (FOUO), Controlled Unclassified Information (CUI), Personal Identifying Information (PII), information that is investigatory or intelligence in nature, refers to investigative techniques, security procedures, and/or other legally privileged information. This information, upon suitable review and oversight, may be exempt from public disclosure under the Freedom of Information Act and/or California Public Records Act. It is solely for the use of the intended recipient(s). It is to be controlled, stored, handled, transmitted, distributed, and disposed of in accordance with appropriate policy relating to this information and is not to be released to the public, the media, foreign nationals, or other personnel who do not have a valid "right/need-to-know" without prior approval of an authorized official. Some information may include encrypted content for privacy and data protection purposes. Unauthorized interception, review, use or disclosure of all content and metadata is proh bited and may violate applicable laws, including the U.S. Electronic Communications Privacy Act and the California Electronic Communications Privacy Act. Any misuse or unauthorized disclosure may result in both civil and criminal penalties. This notice may apply to specific content, attachments, and metadata, including such material that may be included herein as a reply, forward, or hyperlink. If you are not the intended recipient, please contact the sender and destroy all copies of the communication immediately. Originator Control (ORCON)/third-party agency permission rules apply.

From: James Rowley
Sent: Monday, February 24, 2020 1:21 PM
To: [redacted]
Subject: IALEIA Conference follow up & James Rowley Update - Cobwebs Technologies

ATTENTION: This email originated outside of LAPD. Please use caution when clicking on hyperlinks or opening attachments if you are unfamiliar with the sender.

Good Afternoon [redacted]

I hope this email finds things going well for you! Today, I wanted to reach out and let you know that I have recently joined Cobwebs Technologies. Our Tangles platform is used by analysts, agents and other professionals worldwide to tackle challenges like fraud, crime, terror, insider threats, trafficking and other risks, helping to create a safer world for all.

As you are aware, because of your involvement with the International Association of Law Enforcement Intelligence Analysts (IALEIA), Open Source Web Intelligence is becoming an important part of the investigation process. Cobwebs platform allows analysts to conduct an automated data search from various digital channels in the open, dark, and deep web.

You will be provided with crucial new insights, while drastically decreasing the amount of time from evidence collecting to an arrest. Our platform gives analysts the ability to easily use our advanced solution to assist with open source web intelligence. Being able to conduct a deep analysis from social media sources will allow you to gather accurate and complete data in minutes instead of days. Cobwebs also provides a solution for real-time threat analysis. Our real-time and open source analysis module can be set up with a geofence and keywords to pinpoint a location.

LAPD will have continuous visibility to a potentially dangerous situation, but most of all stay ahead of it. Due to the fact that we are speaking to major agencies and fusion centers in [redacted]nd others. I believe Cobwebs would be an ideal fit for your agency as well.

Please find our attached brochure with a review of our platform. I would like to schedule either a web demo with you as I am based here in San Diego and would like you to truly see the power of our solution.

Thank you for your time and I'm looking forward to working with your department as I have a personal history of supporting LAPD for over the past 10 years. Which area/unit are you based? If you are not coming to Techno, we could come to LA on the morning of the 12th March.

Best regards,
Jim

Jim Rowley | **Director, Sales & Business Development**

Website www.cobwebs.com

COBWEBS
TECHNOLOGIES
Visit us at Booth #: 307

G244

Techno Security &
Digital Forensics
Conference

San Diego, CA | March 9-11, 2020
Hilton La Jolla Torrey Pines

G245

From: James Rowley
Sent: Monday, February 24, 2020 3:03 PM
To: [redacted]
Subject: RE: IALEIA Conference follow up & James Rowley Update - Cobwebs Technologies

Categories: responsive

ATTENTION: This email originated outside of LAPD. Please use caution when clicking on hyperlinks or opening attachments if you are unfamiliar with the sender.

Regards,
Jim Rowley
Cool, assuming March 4th works for you, name the time and I will send out a formal invite via Outlook/Zoom

From: [redacted]
Sent: Monday, February 24, 2020 2:56 PM
To: James Rowley
Subject: RE: IALEIA Conference follow up & James Rowley Update - Cobwebs Technologies

You bet, sounds good. How about the first week of March on a late morning or early afternoon?

From: James Rowley
Sent: Monday, February 24, 2020 2:50 PM
To: [redacted]
Subject: RE: IALEIA Conference follow up & James Rowley Update - Cobwebs Technologies

ATTENTION: This email originated outside of LAPD. Please use caution when clicking on hyperlinks or opening attachments if you are unfamiliar with the sender.

Yes Sir,

I have been down the LAPD budgeting rabbit hole many a time, sometimes successful and sometimes not, but as Sean will tell you, I deeply commited to supporting LE, and in particular LAPD because I have lived in and around LA most of my adult life. If you guys like it and think you would really want to have it in the RHD tool box, I am confident to be able to make the pitch to Bob Long and Pete Zarcone as there are uses and justifications outside of RHD (Cpt. Tippet and Cmdr Clark) to make it happen, if it makes sense.

With that disclaimer out of the way, when is good for you- this week or next? Glad to get on the phone and work out a time for us to do a web demo.

Thanks,
Jim

From: [redacted]
Sent: Monday, February 24, 2020 2:27 PM
To: James Rowley
Subject: RE: IALEIA Conference follow up & James Rowley Update - Cobwebs Technologies

Hi Jim,

Thanks for reaching out. My supervisor, Sean Hansen, speaks highly of you. [redacted] and I'm always keen to learn about vendors/products that fill that niche and make my job easier. I think it would be best to do a brief web demo, if you're interested – for a few reasons:

- We currently don't have any budget for your service
- There is potential for future, based somewhat on the LA 2028 Olympics footprint
- I do speak around the U.S. to law enforcement and like to mention (without endorsing) some products that are available to the LE OSINT community

Best,

[redacted]
LAPD Robbery-Homicide Division
Website: click here
(213) 486-6850 office
[redacted]cell/voicemail

[redacted]email

CONFIDENTIALITY NOTICE: This communication and its contents (including attachments) may contain confidential, Law Enforcement Sensitive (LES), For Official Use Only (FOUO), Controlled Unclassified Information (CUI), Personal Identifying Information (PII), information that is investigatory or intelligence in nature, refers to investigative techniques, security procedures, and/or other legally privileged information. This information, upon suitable review and oversight, may be exempt from public disclosure under the Freedom of Information Act and/or California Public Records Act. It is solely for the use of the intended recipient(s). It is to be controlled, stored, handled, transmitted, distributed, and disposed of in accordance with appropriate policy relating to this information and is not to be released to the public, the media, foreign nationals, or other personnel who do not have a valid "right/need-to-know" without prior approval of an authorized official. Some information may include encrypted content for privacy and data protection purposes. Unauthorized interception, review, use or disclosure of all content and metadata is proh bited and may violate applicable laws, including the U.S. Electronic Communications Privacy Act and the California Electronic Communications Privacy Act. Any misuse or unauthorized disclosure may result in both civil and criminal penalties. This notice may apply to specific content, attachments, and metadata, including such material that may be included herein as a reply, forward, or hyperlink. If you are not the intended recipient, please contact the sender and destroy all copies of the communication immediately. Originator Control (ORCON)/third-party agency permission rules apply.

From: James Rowley
Sent: Monday, February 24, 2020 1:21 PM
To: [redacted]
Subject: IALEIA Conference follow up & James Rowley Update - Cobwebs Technologies

ATTENTION: This email originated outside of LAPD. Please use caution when clicking on hyperlinks or opening attachments if you are unfamiliar with the sender.

Good Afternoon [redacted]

I hope this email finds things going well for you! Today, I wanted to reach out and let you know that I have recently joined Cobwebs Technologies. Our Tangles platform is used by analysts, agents and other professionals worldwide to tackle challenges like fraud, crime, terror, insider threats, trafficking and other risks, helping to create a safer world for all.

As you are aware, because of your involvement with the International Association of Law Enforcement Intelligence Analysts (IALEIA), Open Source Web Intelligence is becoming an important part of the investigation process. Cobwebs platform allows analysts to conduct an automated data search from various digital channels in the open, dark, and deep web.

You will be provided with crucial new insights, while drastically decreasing the amount of time from evidence collecting to an arrest. Our platform gives analysts the ability to easily use our advanced solution to assist with open source web intelligence. Being able to conduct a deep analysis from social media sources will allow you to gather accurate and complete data in minutes instead of days. Cobwebs also provides a solution for real-time threat analysis. Our real-time and open source analysis module can be set up with a geofence and keywords to pinpoint a location.

LAPD will have continuous visibility to a potentially dangerous situation, but most of all stay ahead of it. Due to the fact that we are speaking to major agencies and fusion centers in [redacted] and others. I believe Cobwebs would be an ideal fit for your agency as well.

Please find our attached brochure with a review of our platform. I would like to schedule either a web demo with you as I am based here in San Diego and would like you to truly see the power of our solution.

Thank you for your time and I'm looking forward to working with your department as I have a personal history of supporting LAPD for over the past 10 years. Which area/unit are you based? If you are not coming to Techno, we could come to LA on the morning of the 12th March.

Best regards,
Jim

Jim Rowley | **Director, Sales & Business Development**

Website www.cobwebs.com

COBWEBS
TECHNOLOGIES
Visit us at Booth #: 307

From: [redacted]
Sent: Monday, February 24, 2020 2:56 PM
To: James Rowley
Subject: RE: IALEIA Conference follow up & James Rowley Update - Cobwebs Technologies

Categories: responsive

You bet, sounds good. How about the first week of March on a late morning or early afternoon?

From: James Rowley
Sent: Monday, February 24, 2020 2:50 PM
To: [redacted]
Subject: RE: IALEIA Conference follow up & James Rowley Update - Cobwebs Technologies

ATTENTION: This email originated outside of LAPD. Please use caution when clicking on hyperlinks or opening attachments if you are unfamiliar with the sender.

Yes Sir,

I have been down the LAPD budgeting rabbit hole many a time, sometimes successful and sometimes not, but as Sean will tell you, I deeply commited to supporting LE, and in particular LAPD because I have lived in and around LA most of my adult life. If you guys like it and think you would really want to have it in the RHD tool box, I am confident to be able to make the pitch to Bob Long and Pete Zarcone as there are uses and justifications outside of RHD (Cpt. Tippet and Cmdr Clark) to make it happen, if it makes sense.

With that disclaimer out of the way, when is good for you- this week or next? Glad to get on the phone and work out a time for us to do a web demo.

Thanks,
Jim

From: [redacted]
Sent: Monday, February 24, 2020 2:27 PM

To: James Rowley
Subject: RE: IALEIA Conference follow up & James Rowley Update - Cobwebs Technologies

Hi Jim,

Thanks for reaching out. My supervisor, Sean Hansen, speaks highly of you.[redacted] and I'm always keen to learn about vendors/products that fill that niche and make my job easier. I think it would be best to do a brief web demo, if you're interested – for a few reasons:

- We currently don't have any budget for your service
- There is potential for future, based somewhat on the LA 2028 Olympics footprint
- I do speak around the U.S. to law enforcement and like to mention (without endorsing) some products that are available to the LE OSINT community

Best,

_____
[redacted], [redacted]
LAPD Robbery-Homicide Division
Website: click here
(213) 486-6850 office
[redacted] **cell/voicemail**
[redacted] **email**

CONFIDENTIALITY NOTICE: This communication and its contents (including attachments) may contain confidential, Law Enforcement Sensitive (LES), For Official Use Only (FOUO), Controlled Unclassified Information (CUI), Personal Identifying Information (PII), information that is investigatory or intelligence in nature, refers to investigative techniques, security procedures, and/or other legally privileged information. This information, upon suitable review and oversight, may be exempt from public disclosure under the Freedom of Information Act and/or California Public Records Act. It is solely for the use of the intended recipient(s). It is to be controlled, stored, handled, transmitted, distributed, and disposed of in accordance with appropriate policy relating to this information and is not to be released to the public, the media, foreign nationals, or other personnel who do not have a valid "right/need-to-know" without prior approval of an authorized official. Some information may include encrypted content for privacy and data protection purposes. Unauthorized interception, review, use or disclosure of all content and metadata is proh bited and may violate applicable laws, including the U.S. Electronic Communications Privacy Act and the California Electronic Communications Privacy Act. Any misuse or unauthorized disclosure may result in both civil and criminal penalties. This notice may apply to specific content, attachments, and metadata, including such material that may be included herein as a reply, forward, or hyperlink. If you are not the intended recipient, please contact the sender and destroy all copies of the communication immediately. Originator Control (ORCON)/third-party agency permission rules apply.

From: James Rowley
Sent: Monday, February 24, 2020 1:21 PM
To: [redacted] <[redacted]>
Subject: IALEIA Conference follow up & James Rowley Update - Cobwebs Technologies

ATTENTION: This email originated outside of LAPD. Please use caution when clicking on hyperlinks or opening attachments if you are unfamiliar with the sender.

Good Afternoon [redacted]

I hope this email finds things going well for you! Today, I wanted to reach out and let you know that I have recently joined Cobwebs Technologies. Our Tangles platform is used by analysts, agents and other professionals worldwide to tackle challenges like fraud, crime, terror, insider threats, trafficking and other risks, helping to create a safer world for all.

As you are aware, because of your involvement with the International Association of Law Enforcement Intelligence Analysts (IALEIA), Open Source Web Intelligence is becoming an important part of the investigation process. Cobwebs platform allows analysts to conduct an automated data search from various digital channels in the open, dark, and deep web.

You will be provided with crucial new insights, while drastically decreasing the amount of time from evidence collecting to an arrest. Our platform gives analysts the ability to easily use our advanced solution to assist with open source web intelligence. Being able to conduct a deep analysis from social media sources will allow you to gather accurate and complete data in minutes instead of days. Cobwebs also provides a solution for real-time threat analysis. Our real-time and open source analysis module can be set up with a geofence and keywords to pinpoint a location.

LAPD will have continuous visibility to a potentially dangerous situation. but most of all stay ahead of it. Due to the fact that we are speaking to major agencies and fusion centers in [redacted] and others. I believe Cobwebs would be an ideal fit for your agency as well.

Please find our attached brochure with a review of our platform. I would like to schedule either a web demo with you as I am based here in San Diego and would like you to truly see the power of our solution.

Thank you for your time and I'm looking forward to working with your department as I have a personal history of supporting LAPD for over the past 10 years. Which area/unit are you based? If you are not coming to Techno, we could come to LA on the morning of the 12th March.

Best regards,
Jim

Jim Rowley | **Director, Sales & Business Development**

Website www.cobwebs.com

COBWEBS
TECHNOLOGIES

Visit us at Booth #: 307

G253

From: James Rowley
Sent: Monday, February 24, 2020 2:50 PM
To: [redacted]
Subject: RE: IALEIA Conference follow up & James Rowley Update - Cobwebs Technologies

Categories: responsive

ATTENTION: This email originated outside of LAPD. Please use caution when clicking on hyperlinks or opening attachments if you are unfamiliar with the sender.

Yes Sir,

I have been down the LAPD budgeting rabbit hole many a time, sometimes successful and sometimes not, but as Sean will tell you, I deeply commited to supporting LE, and in particular LAPD because I have lived in and around LA most of my adult life. If you guys like it and think you would really want to have it in the RHD tool box, I am confident to be able to make the pitch to Bob Long and Pete Zarcone as there are uses and justifications outside of RHD (Cpt. Tippet and Cmdr Clark) to make it happen, if it makes sense.

With that disclaimer out of the way, when is good for you- this week or next? Glad to get on the phone and work out a time for us to do a web demo.

Thanks,
Jim

From: [redacted]
Sent: Monday, February 24, 2020 2:27 PM
To: James Rowley
Subject: RE: IALEIA Conference follow up & James Rowley Update - Cobwebs Technologies

Hi Jim,

Thanks for reaching out. My supervisor, Sean Hansen, speaks highly of you. [redacted] and I'm always keen to learn about vendors/products that fill that niche and make my job easier. I think it would be best to do a brief web demo, if you're interested – for a few reasons:

- We currently don't have any budget for your service

- There is potential for future, based somewhat on the LA 2028 Olympics footprint
- I do speak around the U.S. to law enforcement and like to mention (without endorsing) some products that are available to the LE OSINT community

Best,

[redacted]
LAPD Robbery-Homicide Division
Website: click here
(213) 486-6850 office
[redacted] cell/voicemail
[redacted] email

CONFIDENTIALITY NOTICE: This communication and its contents (including attachments) may contain confidential, Law Enforcement Sensitive (LES), For Official Use Only (FOUO), Controlled Unclassified Information (CUI), Personal Identifying Information (PII), information that is investigatory or intelligence in nature, refers to investigative techniques, security procedures, and/or other legally privileged information. This information, upon suitable review and oversight, may be exempt from public disclosure under the Freedom of Information Act and/or California Public Records Act. It is solely for the use of the intended recipient(s). It is to be controlled, stored, handled, transmitted, distributed, and disposed of in accordance with appropriate policy relating to this information and is not to be released to the public, the media, foreign nationals, or other personnel who do not have a valid "right/need-to-know" without prior approval of an authorized official. Some information may include encrypted content for privacy and data protection purposes. Unauthorized interception, review, use or disclosure of all content and metadata is proh bited and may violate applicable laws, including the U.S. Electronic Communications Privacy Act and the California Electronic Communications Privacy Act. Any misuse or unauthorized disclosure may result in both civil and criminal penalties. This notice may apply to specific content, attachments, and metadata, including such material that may be included herein as a reply, forward, or hyperlink. If you are not the intended recipient, please contact the sender and destroy all copies of the communication immediately. Originator Control (ORCON)/third-party agency permission rules apply.

From: James Rowley
Sent: Monday, February 24, 2020 1:21 PM
To: [redacted]
Subject: IALEIA Conference follow up & James Rowley Update - Cobwebs Technologies

ATTENTION: This email originated outside of LAPD. Please use caution when clicking on hyperlinks or opening attachments if you are unfamiliar with the sender.

Good Afternoon [redacted]

I hope this email finds things going well for you! Today, I wanted to reach out and let you know that I have recently joined Cobwebs Technologies. Our Tangles platform is used by analysts, agents and other professionals worldwide to tackle challenges like fraud, crime, terror, insider threats, trafficking and other risks, helping to create a safer world for all.

As you are aware, because of your involvement with the International Association of Law Enforcement Intelligence Analysts (IALEIA), Open Source Web Intelligence is becoming an important part of the investigation process. Cobwebs platform allows analysts to conduct an automated data search from various digital channels in the open, dark, and deep web.

You will be provided with crucial new insights, while drastically decreasing the amount of time from evidence collecting to an arrest. Our platform gives analysts the ability to easily use our advanced solution to assist with open source web intelligence. Being able to conduct a deep analysis from social media sources will allow you to gather accurate and complete data in minutes instead of days. Cobwebs also provides a solution for real-time threat analysis. Our real-time and open source analysis module can be set up with a geofence and keywords to pinpoint a location.

LAPD will have continuous visibility to a potentially dangerous situation, but most of all stay ahead of it. Due to the fact that we are speaking to major agencies and fusion centers in [redacted] and others. I believe Cobwebs would be an ideal fit for your agency as well.

Please find our attached brochure with a review of our platform. I would like to schedule either a web demo with you as I am based here in San Diego and would like you to truly see the power of our solution.

Thank you for your time and I'm looking forward to working with your department as I have a personal history of supporting LAPD for over the past 10 years. Which area/unit are you based? If you are not coming to Techno, we could come to LA on the morning of the 12th March.

Best regards,
Jim

Jim Rowley | **Director, Sales & Business Development**

Website www.cobwebs.com

COBWEBS
TECHNOLOGIES
Visit us at Booth #: 307

Techno Security &
Digital Forensics
Conference

San Diego, CA | March 9-11, 2020
Hilton La Jolla Torrey Pines

G257

From: [redacted]
Sent: Monday, February 24, 2020 2:27 PM
To: James Rowley
Subject: RE: IALEIA Conference follow up & James Rowley Update - Cobwebs Technologies

Categories: responsive

Hi Jim,

Thanks for reaching out. My supervisor, Sean Hansen, speaks highly of you. [redacted] and I'm always keen to learn about vendors/products that fill that niche and make my job easier. I think it would be best to do a brief web demo, if you're interested – for a few reasons:

- We currently don't have any budget for your service
- There is potential for future, based somewhat on the LA 2028 Olympics footprint
- I do speak around the U.S. to law enforcement and like to mention (without endorsing) some products that are available to the LE OSINT community

Best,

_____

[redacted], [redacted]
LAPD Robbery-Homicide Division
Website: click here
(213) 486-6850 office
[redacted] **cell/voicemail**
[redacted] **email**

CONFIDENTIALITY NOTICE: This communication and its contents (including attachments) may contain confidential, Law Enforcement Sensitive (LES), For Official Use Only (FOUO), Controlled Unclassified Information (CUI), Personal Identifying Information (PII), information that is investigatory or intelligence in nature, refers to investigative techniques, security procedures, and/or other legally privileged information. This information, upon suitable review and oversight, may be exempt from public disclosure under the Freedom of Information Act and/or California Public Records Act. It is solely for the use of the intended recipient(s). It is to be controlled, stored, handled, transmitted, distributed, and disposed of in accordance with appropriate policy relating to this information and is not to be released to the public, the media, foreign nationals, or other personnel who do not have a valid "right/need-to-know" without prior approval of an authorized official. Some information may include encrypted content for privacy and data protection purposes. Unauthorized interception, review, use or disclosure of all content and metadata is proh bited and may violate applicable laws, including the U.S. Electronic Communications Privacy Act and the California Electronic Communications Privacy Act. Any misuse or unauthorized disclosure may result in both civil and criminal penalties. This notice may apply to specific content, attachments, and metadata, including such material that may be included herein as a reply, forward, or hyperlink. If you are not the intended recipient, please contact the sender and destroy all copies of the communication immediately. Originator Control (ORCON)/third-party agency permission rules apply.

From: James Rowley
Sent: Monday, February 24, 2020 1:21 PM
To: [redacted]
Subject: IALEIA Conference follow up & James Rowley Update - Cobwebs Technologies

ATTENTION: This email originated outside of LAPD. Please use caution when clicking on hyperlinks or opening attachments if you are unfamiliar with the sender.

Good Afternoon [redacted]

I hope this email finds things going well for you! Today, I wanted to reach out and let you know that I have recently joined Cobwebs Technologies. Our Tangles platform is used by analysts, agents and other professionals worldwide to tackle challenges like fraud, crime, terror, insider threats, trafficking and other risks, helping to create a safer world for all.

As you are aware, because of your involvement with the International Association of Law Enforcement Intelligence Analysts (IALEIA), Open Source Web Intelligence is becoming an important part of the investigation process. Cobwebs platform allows analysts to conduct an automated data search from various digital channels in the open, dark, and deep web.

You will be provided with crucial new insights, while drastically decreasing the amount of time from evidence collecting to an arrest. Our platform gives analysts the ability to easily use our advanced solution to assist with open source web intelligence. Being able to conduct a deep analysis from social media sources will allow you to gather accurate and complete data in minutes instead of days. Cobwebs also provides a solution for real-time threat analysis. Our real-time and open source analysis module can be set up with a geofence and keywords to pinpoint a location.

LAPD will have continuous visibility to a potentially dangerous situation, but most of all stay ahead of it. Due to the fact that we are speaking to major agencies and fusion centers in [redacted] and others. I believe Cobwebs would be an ideal fit for your agency as well.

Please find our attached brochure with a review of our platform. I would like to schedule either a web demo with you as I am based here in San Diego and would like you to truly see the power of our solution.

Thank you for your time and I'm looking forward to working with your department as I have a personal history of supporting LAPD for over the past 10 years. Which area/unit are you based? If you are not coming to Techno, we could come to LA on the morning of the 12th March.

Best regards,
Jim

Jim Rowley | **Director, Sales & Business Development**

Website www.cobwebs.com

COBWEBS
TECHNOLOGIES
Visit us at Booth #: 307

From: James Rowley
Sent: Monday, February 24, 2020 1:21 PM
To: [redacted]
Subject: IALEIA Conference follow up & James Rowley Update - Cobwebs Technologies
Attachments: Cobwebs Technologies Web Intelligence Brochure.pdf

Categories: responsive

ATTENTION: This email originated outside of LAPD. Please use caution when clicking on hyperlinks or opening attachments if you are unfamiliar with the sender.

Good Afternoon [redacted]

I hope this email finds things going well for you! Today, I wanted to reach out and let you know that I have recently joined Cobwebs Technologies. Our Tangles platform is used by analysts, agents and other professionals worldwide to tackle challenges like fraud, crime, terror, insider threats, trafficking and other risks, helping to create a safer world for all.

As you are aware, because of your involvement with the International Association of Law Enforcement Intelligence Analysts (IALEIA), Open Source Web Intelligence is becoming an important part of the investigation process. Cobwebs platform allows analysts to conduct an automated data search from various digital channels in the open, dark, and deep web.

You will be provided with crucial new insights, while drastically decreasing the amount of time from evidence collecting to an arrest. Our platform gives analysts the ability to easily use our advanced solution to assist with open source web intelligence. Being able to conduct a deep analysis from social media sources will allow you to gather accurate and complete data in minutes instead of days. Cobwebs also provides a solution for real-time threat analysis. Our real-time and open source analysis module can be set up with a geofence and keywords to pinpoint a location.

LAPD will have continuous visibility to a potentially dangerous situation, but most of all stay ahead of it. Due to the fact that we are speaking to major agencies and fusion centers in [redacted] and others. I believe Cobwebs would be an ideal fit for your agency as well.

Please find our attached brochure with a review of our platform. I would like to schedule either a web demo with you as I am based here in San Diego and would like you to truly see the power of our solution.

Thank you for your time and I'm looking forward to working with your department as I have a personal history of supporting LAPD for over the past 10 years. Which area/unit are you based? If you are not coming to Techno, we could come to LA on the morning of the 12th March.

Best regards,
Jim

Jim Rowley | **Director, Sales & Business Development**

Website www.cobwebs.com

COBWEBS
TECHNOLOGIES
Visit us at Booth #: 307

From: Cobwebs Technologies
Sent: Thursday, February 20, 2020 12:15 AM
To: Arturo Sandoval
Subject: Discount code for Techno Security & Digital Forensics Conference

Categories: responsive

ATTENTION: This email originated outside of LAPD. Please use caution when clicking on hyperlinks or opening attachments if you are unfamiliar with the sender.

View this email in your browser

Register Now!

Unsubscribe from these emails

View and Update your Profile

Report this email as Junk

G264

From: James Rowley
Sent: Monday, February 17, 2020 8:38 AM
To: Maurice Kwon
Subject: James Rowley Update - Cobwebs Technologies
Attachments: Cobwebs Web Intelligence Brochure March 2019.pdf

Categories: responsive

ATTENTION: This email originated outside of LAPD. Please use caution when clicking on hyperlinks or opening attachments if you are unfamiliar with the sender.

Good Morning Mo,

I hope this email finds you well. I wanted to reach out and let you know that I have recently joined Cobwebs Technologies. Our OSNIT platform is a powerful web intelligence software that continuously analyzes online activity, collects and analyzes data from endless digital intelligence from the open, deep, and dark web.

Attached here is an overview of the software, please take a look when you have a few minutes. I realize you may not be the correct person who handles the OSNIT/web intelligence as part of investigations, so if you can pass this on I would greatly appreciate it. Either way, I would stay in touch and still potentially to show you the software solution via webinar or during the Techno Security show next month. It does some pretty amazing things.

I look forward to hearing back from you soon.

Best regards,
Jim Rowley

Jim Rowley | **Director, Sales & Business Development**

Website www.cobwebs.com

COBWEBS
TECHNOLOGIES
Visit us at Booth #: 307

Techno Security &
Digital Forensics
Conference

San Diego, CA | March 9-11, 2020
Hilton La Jolla Torrey Pines

G266

From: Cobwebs Technologies <info@cobwebs.com>
Sent: Sunday, January 19, 2020 12:20 AM
To: Donald Graham
Subject: January Web Intelligence News, Events and Updates

Categories: responsive

ATTENTION: This email originated outside of LAPD. Please use caution when clicking on hyperlinks or opening attachments if you are unfamiliar with the sender.

View this email in your browser

January 2020 Newsletter

Cobwebs Technologies is entering 2020 with new solutions for the government and private sector.

We are happy to serve our worldwide customers from law enforcement and national security agencies, anti-terror units, immigration, cyber authorities, public safety, and border control entities to help their investigators to identify perpetrators, reveal and prevent threats.

This year's new solutions for the private sector will solve challenges of protecting asset protection, infrastructure risks, digital attacks, KYC, AML, CTF, cyber threat intelligence, customer due diligence and more.

The solutions are suited for corporate security teams, the financial services markets, and security departments protecting critical infrastructure.

The Cobwebs Team

White Paper

How to Combat the Illegal Use of Cryptocurrency

Various financial institutions worldwide are implementing intelligence solutions in order to trace cryptocurrency transactions sources and prevent the financing of terror. Identifying threat actors who mask their identities in sophisticated methods can be a challenging task without the use of advanced technologies who can quickly and accurately trace their digital footprints. Cobwebs white paper: How to Combat the Illegal Use of Cryptocurrency provides an overview of:

- Cryptocurrency and Cybercrime
- The Need for AI-Powered WEBINT Solutions

- Cobwebs Technologies Approach

DOWNLOAD WHITE PAPER

Articles

Adapting HUMINT Methodology for Cyber Investigations

Read the article

Using Web Intelligence for Criminal Investigations

Read the article

Events

Join **Cybertech** TLV 2020 from the 28th to the 30th of January at Tel Aviv Expo, TLV, **Israel**. **Cybertech** TLV has been one of the leading Cyber events in the world, hosting more than 18k.

Register now

The European Police Congress is an international congress for decision makers from police forces and security authorities and industries. February 4-5, Berlin

Register now

Market News

Tennessee Teenager Arrested For Posting Social Media Threat Against Calabasas High School

Read the article

A legal guide to the new anti-money laundering rules in the UK

Read the article

HEX Token Scam claims dog Richard Heart's scheme

Read the article

The Deadly Pensacola Military Base Shooting Was An Act Of Terrorism, US Attorney General Says

Read the article

About Cobwebs Technologies

Cobwebs Technologies provides a leading AI-powered, user-friendly search platform for deep, automated web investigations. Extract critical, intelligent insights with ease and efficiency from numerous internet sources. Our platform is designed by security and intelligence experts, enabling insightful solutions to our customers.

SCHEDULE A DEMO

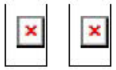

Unsubscribe from future mailings
Manage your profile
Report this email as junk

From: Cobwebs Technologies <info@cobwebs.com>
Sent: Sunday, December 22, 2019 5:05 AM
To: Donald Graham
Subject: December Worldwide Web Intelligence News and Updates

Categories: responsive

ATTENTION: This email originated outside of LAPD. Please use caution when clicking on hyperlinks or opening attachments if you are unfamiliar with the sender.

View this email in your browser

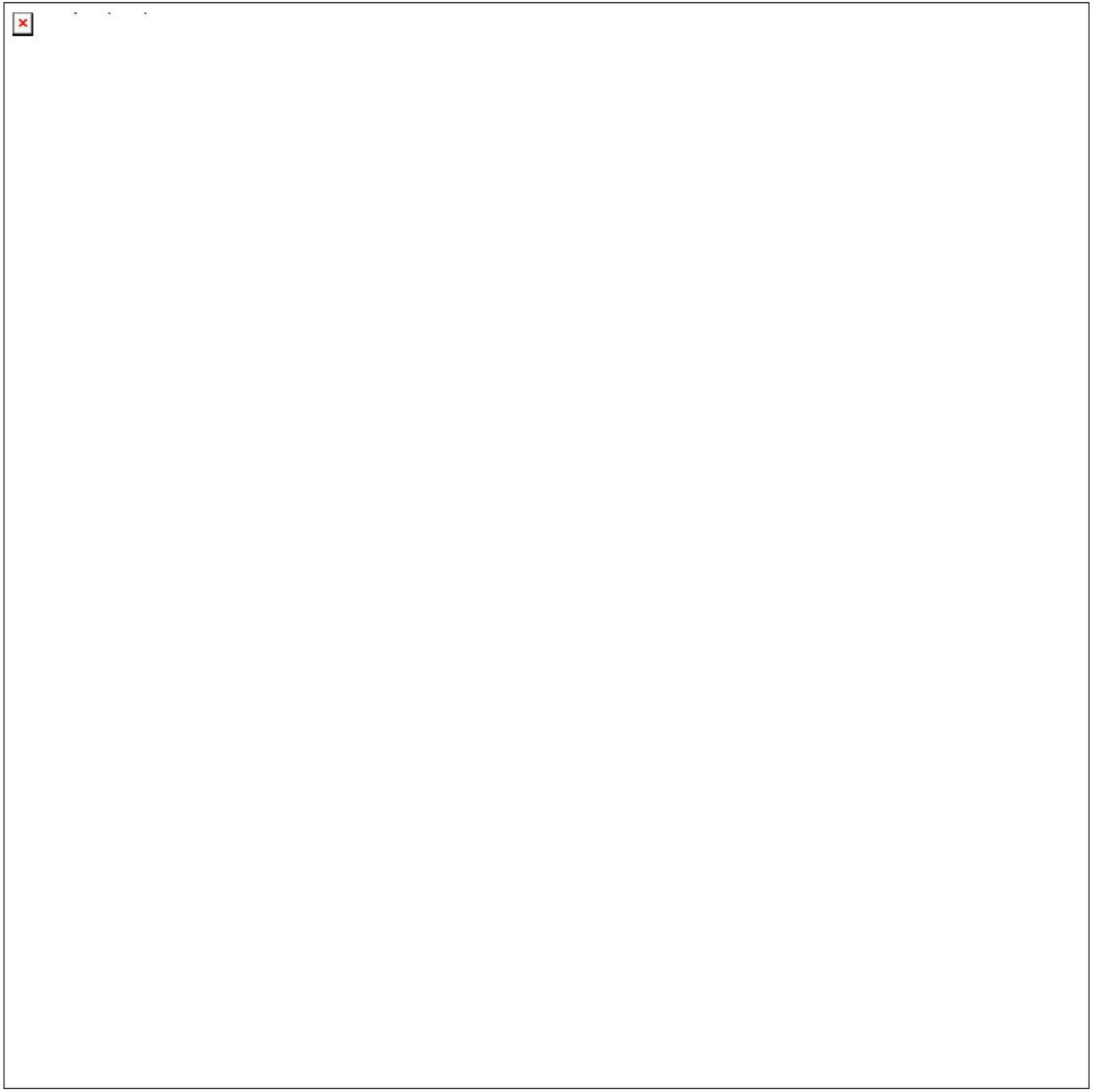

Concluding 2019 as a year filled with events, webinars and meetings globally, we at ***Cobwebs Technologies*** *want to express our appreciation for your loyalty and trust in our solutions and services and to thank you for taking the time to meet with our team this year.*

We appreciate you sharing your knowledge about the roles and responsibilities required for a project like ours.

You have our sincere appreciation and we hope to continue working with you in the future.

We look forward to a fruitful collaboration in 2020.

The Cobwebs Team

We are proud to announce our new solutions for the financial sector. Our new features will enable to combat the illegal use of Cryptocurrency.

Cobwebs' new solution allows law enforcement to untangle terror financing networks, analyze terrorist financing web posts, decompose the various elements used (e.g., bitcoin payments, messages, emails, etc.), and trace bitcoin transaction from the source via the transactions network to the destination. Law enforcement agencies will get insight into all

the financial interactions between tagged wallets, local and foreign exchanges, dark web marketplaces, donors, and the tagged terror.

DOWNLOAD WHITE PAPER

Recorded Webinar by former officer Mr. John Ohare

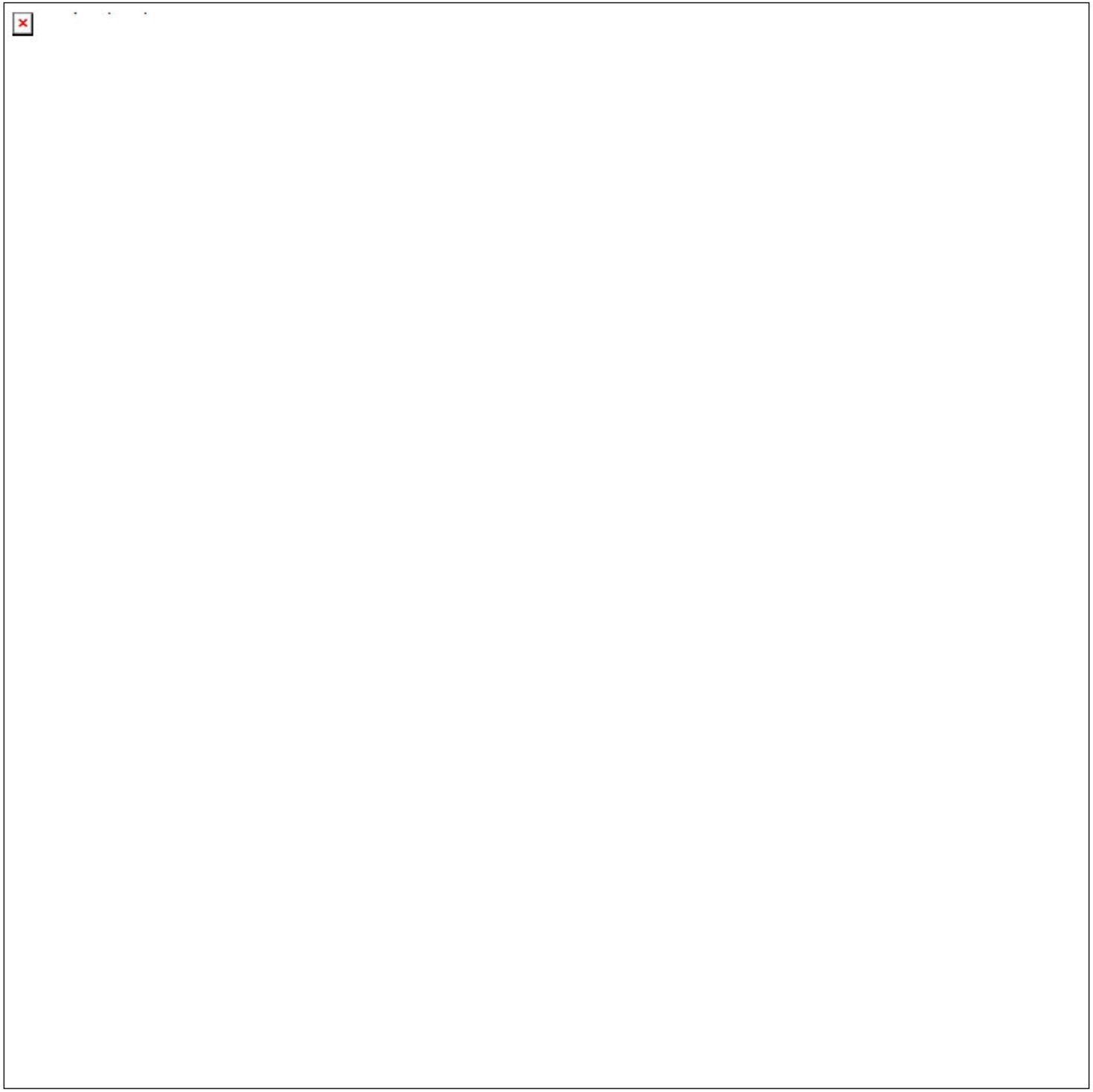

WATCH THIS WEBINAR

Articles

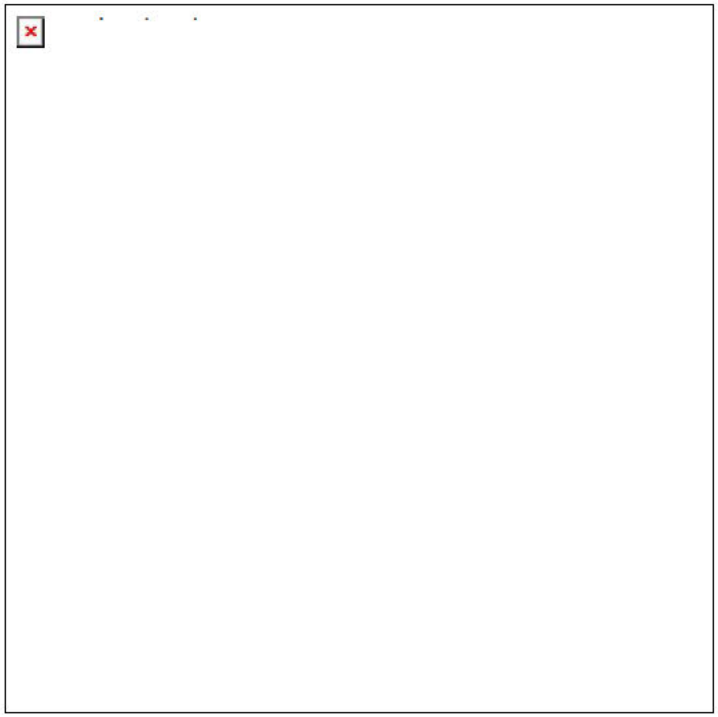

Preventing Crime Targeted at Financial Institutions With Analysis & Exploitation of OSINT and CRI

Read the article

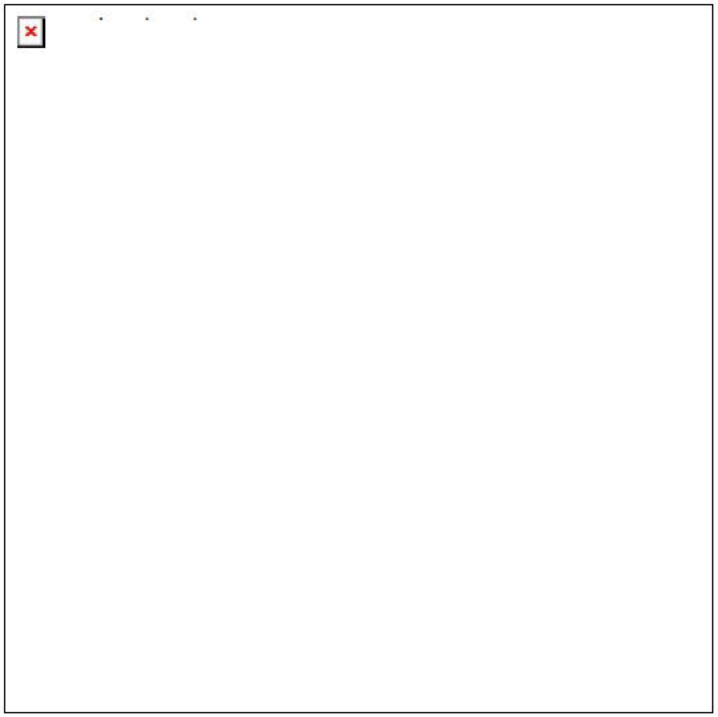

The Concept and Impacts of Media Intelligence

Read the article

Choosing the right forensic tool to make your investigation the most efficient and productive

Read the article

Web Intelligence Software Leverages Criminal Background Checks, Suspect Identification & Crime Resolution Accuracy with the Power of AI

Read the article

Events

Join **Cybertech** TLV 2020 from the 28th to the 30th of January at Tel Aviv Expo, TLV, **Israel**. **Cybertech** TLV has been one of the leading Cyber events in the world, hosting more than 18k.

Register now

Market News

A man stole $88,000 from a bank vault. The FBI caught him after he flashed stacks of bills on social media.

Read the article

Sophistication Among Drug Traffickers Making It Necessary To Conduct Online Drug Investigations

Read the article

Cryptoqueen: How this woman scammed the world, then vanished

Read the article

The City Of New Orleans Suffered Ryuk Ransomware Attack

Read the article

About Cobwebs Technologies

Cobwebs Technologies provides a leading AI-powered, user-friendly search platform for deep, automated web investigations. Extract critical, intelligent insights with ease and efficiency from numerous internet sources. Our platform is designed by security and intelligence experts, enabling insightful solutions to our customers.

SCHEDULE A DEMO

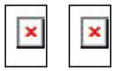

Unsubscribe from future mailings
Manage your profile
Report this email as junk

G282

From: Cobwebs Technologies <info@cobwebs.com>
Sent: Thursday, December 12, 2019 9:28 AM
To: Arturo Sandoval
Subject: Happy Holidays from Cobwebs Technologies

Categories: responsive

ATTENTION: This email originated outside of LAPD. Please use caution when clicking on hyperlinks or opening attachments if you are unfamiliar with the sender.

View this email in your browser

Dear Friends, Partners, and Customers,

Thank you all for joining our continued effort to make our community a better and safer place.

We look forward to seeing you again during 2020.

Happy Holidays and Happy 2020 from all of us at COBWEBS Technologies.

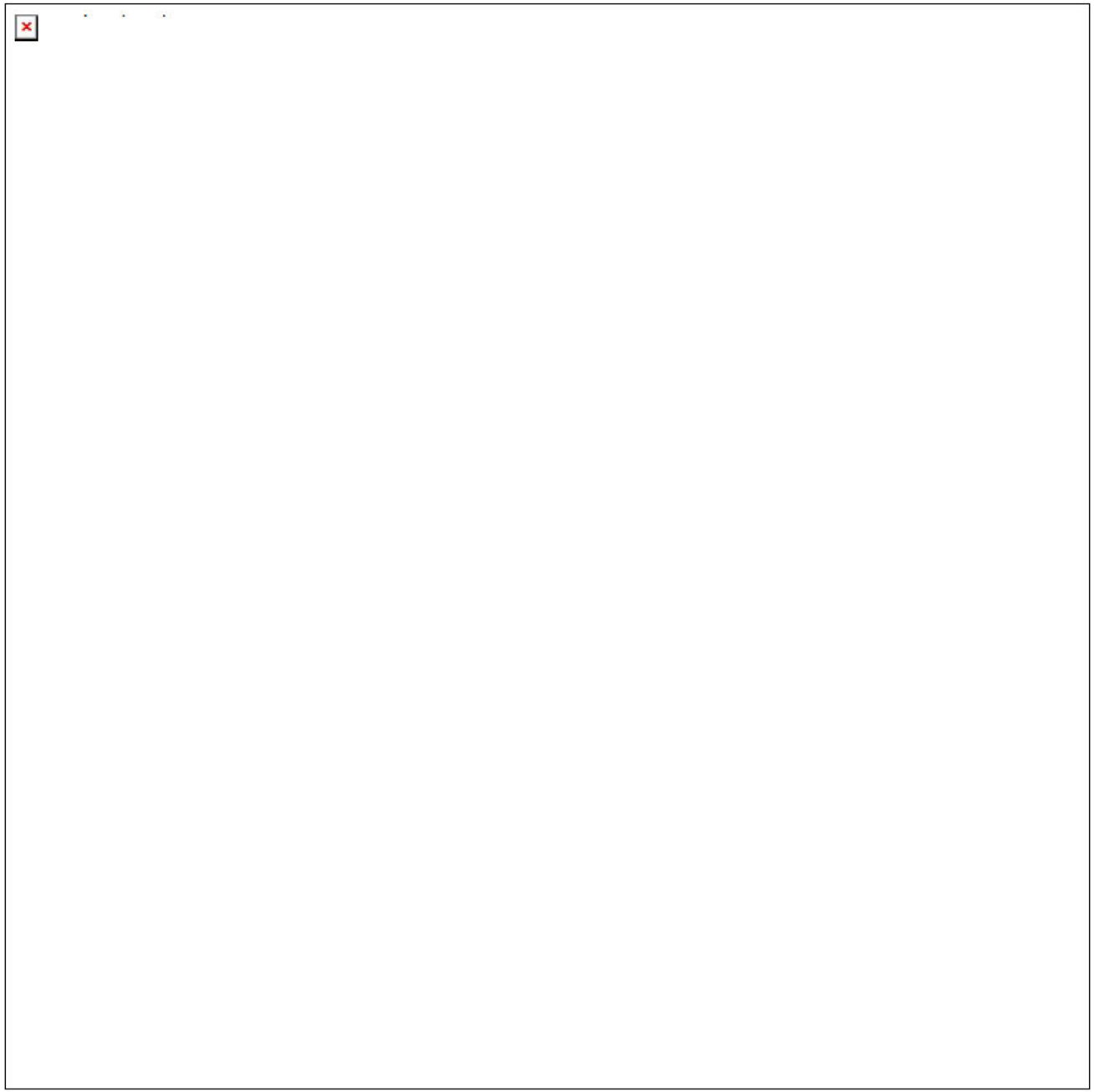

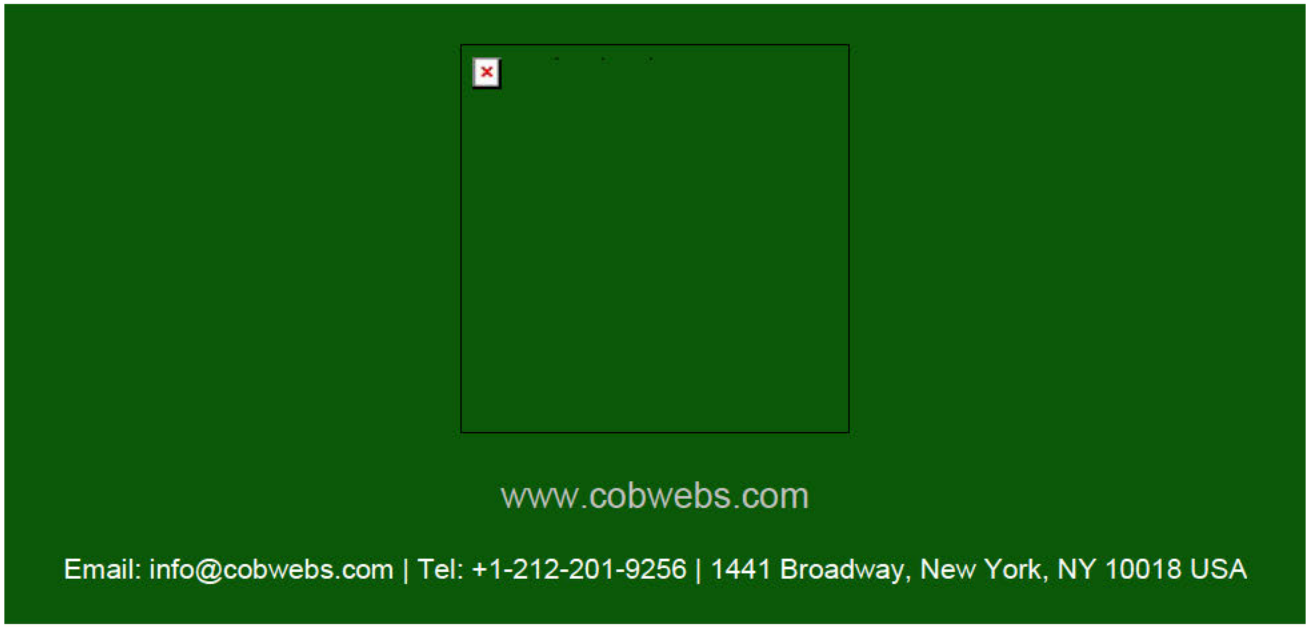

Unsubscibe

Manage your profile
Report this email as junk

From: Cobwebs Technologies <info@cobwebs.com>
Sent: Wednesday, December 11, 2019 12:49 AM
To: [redacted]
Subject: Come see us at Cybertech Global 2020! | 28-30/01/2020

Categories: responsive

ATTENTION: This email originated outside of LAPD. Please use caution when clicking on hyperlinks or opening attachments if you are unfamiliar with the sender.

If you cannot see this email click here

You heard it here first! Cobwebs Technologies will be participating in Cybertech Global in Tel Aviv, taking place January 28-30, 2020 at EXPO Tel Aviv.

The 3-day conference will feature the latest insights with keynote addresses, breakout sessions and special events while the expansive exhibition space will feature new and innovative technologies and solutions.

Cybertech has proven to be the world's chosen networking platform, bringing together the entire cyber ecosystem - from government heads to thought leaders, startups to industry giants. Schedule meetings with other forward-thinking cyber professionals and take advantage of this unique networking opportunity.

We hope to see you there!

WEBSITE	REGISTRATION

STAY CONNECTED

Cybertech Global Events
cyber@cybertechconference.com
+972-76-5390450
+1-646-8441447
https://www.cybertechisrael.com/

Arrowmedia | Registered database No. 60002930 | Ha'Gavish 3 | Kfar Saba | P.O.Box 7107 | 44424 | Israel | 074-7031211
Unsubscribe | Report as spam

Unsubscribe from future mailings
Manage your profile
Report this email as junk
View in browser

From:
Sent: Monday, December 2, 2019 6:01 AM
To: [redacted]
Subject: Following the National Fusion Association Conference

Categories: responsive

ATTENTION: This email originated outside of LAPD. Please use caution when clicking on hyperlinks or opening attachments if you are unfamiliar with the sender.

Hello,

We hope you enjoyed your experience at this year's National Fusion Center Conference, as well as gained important knowledge to help with your investigations.

When you have some time we would like to further discuss how Cobwebs' open-source web intelligence platform could help ease your daily workflow.

The ability to quickly gain vital intelligence on the open, deep, and dark web, in addition to our real-time threat analysis component will increase your investigation efficiency. Please see the link below for more information and

contact me to set up some time for a demonstration.

I look forward to hearing back from you soon.

Have a great holiday season and a happy new year!

Best regards,

Evan Hiatt | Sales Director, North America

[redacted]

1441 Broadway, 5th floor New York, NY 10018

Website: www.cobwebs.com

WATCH OUR VIDEOS

Unsubscribe

Manage your profile

View in browser

G289

From: Cobwebs Technologies <info@cobwebs.com>
Sent: Wednesday, November 27, 2019 2:27 AM
To: Ruby Flores
Subject: November Worldwide Web Intelligence News, Tools and Updates

Categories: responsive

ATTENTION: This email originated outside of LAPD. Please use caution when clicking on hyperlinks or opening attachments if you are unfamiliar with the sender.

View this email in your browser

November 2019 Newsletter

Cobwebs Technologies participated in the multiple events worldwide this month and demonstrated our various solutions to law enforcement analysts and investigators.

Our constant team's growth worldwide enables us to participate in more events and reach all types of audiences, learn new challenges ,and maintain the commitment to our vision of making the world a safer place.

Annual Training Event of the National Fusion Center, Virginia, USA

IACP Convention at Illinois, Chicago, USA

Cobwebs and IOTT at ISS Panama

GovWare2019, Singapore.

Mind The Tech Tel Aviv

Milipol, Paris

III - NPCC, UK

WATCH THE VIDEO

Articles

Mind The Tech Tel Aviv

OSINT – The Rich Effect on Information

Read the article

Milipol, Paris

Countering the Use of Social Media by Extremists with Big Data

Read the article

G291

Harnessing the power of AI and OSINT over Fake News

Read the article

Harnessing the power of AI and OSINT over Fake News

Read the article

Events

Join **Cybertech** TLV 2020 from the 28th to the 30th of January at Tel Aviv Expo, TLV, **Israel**. **Cybertech** TLV has been one of the leading Cyber events in the world, hosting more than 18k.

Register now

Market News

Web Intelligence Case Studies Have Proven Beneficial For Detecting Online Malicious Activity

Read the article

Sophistication Among Drug Traffickers Making It Necessary To Conduct Online Drug Investigations

Read the article

Human Trafficking On Dark Web

Read the article

A Timeless Tradition Being Challenged By Osint

Read the article

About Cobwebs Technologies

Cobwebs Technologies provides a leading AI-powered, user-friendly search platform for deep, automated web investigations. Extract critical, intelligent insights with ease and efficiency from numerous internet sources. Our platform is designed by security and intelligence experts, enabling insightful solutions to our customers.

SCHEDULE A DEMO

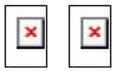

Unsubscribe from future mailings
Manage your profile
Report this email as junk

From: Cobwebs Technologies <evan.hiatt@cobwebs.com>
Sent: Tuesday, October 29, 2019 6:09 AM
To: [redacted]
Subject: NFCA Annual Training Event Invitation

Categories: responsive

NFCA Annual Training Event

November 5-7, 2019, Alexandria, Virginia

Join us at the NFCA Annual Training event at

Hilton Alexandria Mark Center.

Booth#:70

G294

Event is open for Fusion Center Personnel, NFCA Members and Federal, State and Local Government Partners Only

Hilton Alexandria Mark Center
5000 Seminary Road
Alexandria, Virginia 22311

RSVP NOW

Make sure your agency visits our booth for a hands-on demonstration of our AI-powered open-source web intelligence platform. We look forward to showing you how our platform can drastically increase your efficiency, and provide intelligence that you are currently not getting access to from the open, deep, and dark web.
Please contact me at the information below to set up a time to meet at our **booth #70**.
We look forward to meeting with you in Alexandria.

Evan Hiatt | Sales Director , North America
[redacted]

G295

[redacted]

1441 Broadway, 5th floor New York, NY 10018

Website http://secure-web.cisco.com/13KgGjCGyqkVihArf6JhQxHaYGS0a2cOReWk7czM8AK09Ul62IqrSkRODN-bYhjWNfts2e25iIGynxl3xSXLM9jNEByznQbZjmg1OZ-LEUDaC0w5-JyGqflk0feHabgkNy4LSS3LbzE5aCcX6PUxx2XpsAkNft3rsgubSlML7lHAPItWVkAcABMW-E7OSTQLc2FHemsjfJRf2MtEd7fn_2ir7kWReT18F7iHjgXC_I7oWGVstwC54id-Fjmkg8zI_pHNyhRlev-fxg638tztUOg/http%3A%2F%2Fwww.cobwebs.com

Unsubscribe from these emails

Manage your profile

View in browser

G296

From: Cobwebs Technologies <info@cobwebs.com>
Sent: Sunday, October 27, 2019 4:07 AM
To: Alex Rozenblat
Subject: October Worldwide Web Intelligence News, Tools and Updates

Categories: responsive

View this email in your browser

October 2019 Newsletter

Cobwebs Technologies is proud to introduce new capabilities designed specifically for the financial services sector, enabling to meet the precise cybersecurity needs and challenges of banking and financial institutions.

Our tools empower your organization with the ability to quickly and efficiently anticipate direct threats, identify and block suspicious activity and fraud attempt, and identify high-risk customers.

With our new capabilities you can now:

- Crack AML Investigations
- Prevent Counter-Terror Financing (CTF)

- Know Your Customer (KYC)
- Detect Data Breaches
- Leverage Cyber Threat Protection
- Achieve an Optimal Risk Assessment

Articles

Cobwebs Technologies: Deep Web Detective

Read the article

Optimizing Web Intelligence in the Battle Against Terror Fundraising

Read the article

OSINT: The key to cracking AML/CTF investigations

Read the article

Events

The National Police Chiefs' Councils Annual Internet Intelligence and Investigations Conference will take place from 19 to 21 November 2019, at Hinckley Island Conference Centre, Leicestershire. This is the only annual NPCC Conference dedicated to online Investigations (Including Open Source).

Register now

Leading Event For Homeland Security and Safety.

Milipol Paris, the leading event for homeland security is organized under the patronage of the French Ministry of Interior. It is an official event carried out in partnership with the French National Police and Gendarmerie, Civil Defence Service, French Customs, City Police, Interpol, etc.

Register now

Market News

Global OSINT Market Expected to Reach USD 25,900 million by 2026

Read the article

Bank of America Is Now Hiring in Blockchain, Not Just Filing Patents

Read the article

Facebook and partners move forward with Libra cryptocurrency after string of exits

Read the article

Federal authorities say they are monitoring 'Joker' social media threats

Read the article

Our Collective Responsibility for Mass Shootings

Read the article

US Army warns about possible mass shootings by incels at 'Joker' screenings

Read the article

About Cobwebs Technologies

Cobwebs Technologies provides a leading AI-powered, user-friendly search platform for deep, automated web investigations. Extract critical, intelligent insights with ease and efficiency from numerous internet sources. Our platform is designed by security and intelligence experts, enabling insightful solutions to our customers.

DISCOVER

Collect data from the open web, social media, blogs, deep and dark web

INTERPRET

Connect the dots and interact with the Internet's never-ending stream of content

PROTECT

Gain situational awareness and yield optimal response to crises and emergencies.

SCHEDULE A DEMO

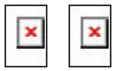

Unsubscribe from future mailings
Manage your profile
Report this email as junk

G302

From: Cobwebs Technologies <info@cobwebs.com>
Sent: Friday, September 20, 2019 10:32 PM
To: [redacted]
Subject: September Worldwide Web Intelligence News, Tools and Updates

Categories: responsive

View this email in your browser

September 2019 Newsletter

Cobwebs Technologies was a lead sponsor at the **ISS World North America** conference. It was a great experience to participate in the event and to meet with government and private agencies professionals, providing training and insights, and of course the prize of a new tablet.

G303

We hope you were able to attend our training sessions and will be happy to discuss further about any of these topics:

- Global terror butterfly effect: Social network and real time threat analysis of lone wolves terrorism
- Fighting the Opioid Epidemic: Dark Web & Social Networks Investigation
- Utilizing AI-Powered Web Intelligence for Deep Web intricate investigations

CONTACT OUR TEAM

Understanding Web Use Patterns, Could Stop the Next Lone Wolf Terrorist. Watch Omri Timianker, Cobwebs' president speak at the Calcalist's third annual Mind the Tech conference in London last Thursday.

Watch our Web Intelligence Webinar

Can AI Prevent Future Mass Shootings?

WATCH I24 NEWS ITEM

Articles

Preventing Terror and Public Order: Mass Shooting Detection Tools

Read the article

Events

Developed by OSINT (Open Source Intelligence) investigators for the legal, law enforcement, investigative, business and accounting community, the OSMOSIS conference brings the most cutting-edge methodologies and power techniques to get actionable search results right from the comfort of your own computer.

Register now

The IACP Annual Conference and Exposition has been the foundation, providing leaders with new strategies, techniques, and resources they need to successfully navigate the evolving policing environment. October 26-29

Register now

Market News

Texas shooter FAILED a gun purchase background check before finding another way to get his hands on the assault rifle used to kill seven and injure 22 people.

Seth Ator, 36, has been identified as the shooter who killed seven people and injured 22 others during a spree on Saturday afternoon in Odessa, Texas

Read the article

G307

Parliament Member Under Hate Crime Investigation for Posting Scripture on Facebook

Read the article

'We need change:' El Paso mass shooting survivors file lawsuit against Walmart

Read the article

EFCC arrests 113 cyber crime suspects in Benin.

The Benin Zonal Office of the Economic and Financial Crimes Commission (EFCC) said it arrested no fewer than 113 internet fraud suspects in eight months through its 'Operation Re-wire'.

Read the article

Magu seeks FG's attention in fight against cyber crime.

The acting chairman, Economic and Financial Crimes Commission (EFCC), Mr Ibrahim Magu has urged the Federal Government to pay greater attention to cybercrime because of its effect on the economy of the nation.

Read the article

About Cobwebs Technologies

Cobwebs Technologies provides a leading AI-powered, user-friendly search engine for deep, automated web investigations. Extract critical, intelligent insights with ease and efficiency from numerous internet sources. Our platform is designed by security and intelligence experts, enabling insightful solutions to our customers.

DISCOVER

Collect data from the open web, social media, blogs, deep and dark web

INTERPRET

Connect the dots and interact with the Internet's never-ending stream of content

PROTECT

Gain situational awareness and yield optimal response to crises and emergencies.

SCHEDULE A DEMO

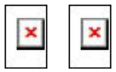

Unsubscribe from future mailings
Manage your profile
Report this email as junk

G309

From: Cobwebs Technologies - Tangles V6 Webinar <
Sent: Wednesday, September 18, 2019 6:26 AM
To: [redacted]
Subject: Cobwebs Technologies: Tangles V6 New Features Webinar

Categories: responsive

Thank you for subscribing!

We can't wait to send you amazing news and information. Simply verify your email address and we are all set.

VERIFY EMAIL ADDRESS

If you have received this email by mistake, feel free to simply delete it. You will only be subscribed if you click on the link above.

G310

From: Cobwebs Technologies
Sent: Friday, August 23, 2019 2:15 AM
To: Alex Rozenblat
Subject: July Worldwide Web Intelligence News, Tools and Updates

Categories: responsive

View this email in your browser

August 2019 Newsletter

Cobwebs Intelligence NewsDesk

Cobwebs Technologies is proud to present our new Intelligence Newsdesk.

Capture crime incidents, cyber-attacks and terror events with Cobwebs new Intelligence Desk. Our dynamic map allows you instant access to real-time, location-based news.

ACCESS THE NEWSDESK

G311

Press Releases

"Googling" the Next Terror Attack The search engine developed by Cobwebs Technologies is designed to help law enforcement agencies scour the internet—including the dark and deep web—for potentially illegal or terrorist activity

Read the PR

Cobwebs Technologies: Redefining the Norms of Cyber Intelligence Users can easily expand a single lead into a full end-to-end investigation in minutes. Using the smart algorithms and case management tools offered, users are able to profile targets, map out groups, monitor and manage events and achieve operational dominance.

Read the PR

Articles

Fighting Cybercrime: Police Investigation & Various types of Investigations Optimized with OSINT Tools

Read the article

Dark Web Monitoring: The Latest in Law Enforcement Challenges

Read the article

Events

The International Association of Crime Analysts (IACA) is pleased to announce its 29th Annual Training Conference along the waterfront of the Potomac River.
This is a great opportunity to learn new tactics and strategies and network with peers from the US and around the world. Sessions will cover a variety of topics for all skill levels to include case studies and hands-on computer labs.

Register now

ISS World North America is the world's largest gathering of North American Law Enforcement, Homeland Security, Defense, Public Safety and other members of the Government Intelligence Community, responsible for cyber threat intelligence gathering, DarkNet monitoring, lawful interception and cybercrime investigations. September 4th – 6th

Register now

The IACP Annual Conference and Exposition has been the foundation, providing leaders with new strategies, techniques, and resources they need to successfully navigate the evolving policing environment. October 26-29

Register now

Market News

Trump calls for social media companies to 'detect mass shooters before they strike'

Read the article

FBI wants to monitor social platforms like Facebook and Twitter for potential threats to the US

Read the article

About Cobwebs Technologies

Cobwebs Technologies provides a leading AI-powered, user-friendly search engine for deep, automated web investigations. Extract critical, intelligent insights with ease and efficiency from numerous internet sources. Our platform is designed by security and intelligence experts, enabling insightful solutions to our customers.

DISCOVER

Collect data from the open web, social media, blogs, deep and dark web

INTERPRET

Connect the dots and interact with the Internet's never-ending stream of content

PROTECT

Gain situational awareness and yield optimal response to crises and emergencies.

SCHEDULE A DEMO

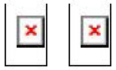

Unsubscribe from future mailings
Manage your profile
Report this email as junk

G317

From: NW3C Webinar
Sent: Tuesday, August 20, 2019 4:02 AM
To: Alex Rozenblat
Subject: Following the webinar of Cobwebs Technologies and NW3C

Categories: responsive

View this email in your browser

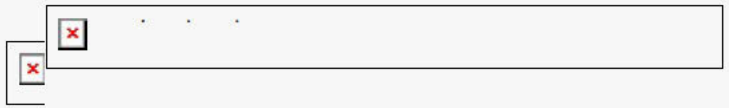

Dear ,

We wanted to thank you for taking time out of your busy day to attend our webinar.
As you were able to see during our demonstration, Tangles provides you with the tools to not only increase the efficiency of your web intelligence investigations, but to also provide you with actionable data that is otherwise difficult to discover. Below are the key components to Tangles which you can share with others within your agency to reinforce how helpful our solution is:

- **Ability to search the open, deep, and dark web using any kind of entity such as email address, phone number, physical address, keywords, and profile user name**

G318

- **Analyze social media and application profiles to gain insight within minutes, which would normally take hours if not days to do**
- **Monitor in real-time a Geo Location, keywords, profiles or combination of those to asses potential threats**
- **Analyze in real-time a specific profile and/or the dark web to establish behaviors and act on suspicious activity**
- **Collect, store, and analyze your digital evidence while being fully integrated within the investigation platform**

Please reach out to me to schedule an in-depth demo catering to your specific agency, as well as to discuss our special pricing program through the end of the year since you attended our webinar.

Thank you again and we look forward to speaking with you soon.

Best regards,

Evan Hiatt | Sales Director, North America
[redacted]
1441 Broadway, 5th floor New York, NY 10018
www.cobwebs.com

Unsubscibe from these emails

Manage your profile
Report this email as junk

G320

From: Cobwebs Technologies
Sent: Tuesday, July 23, 2019 10:22 PM
To: Rebecca Nagy
Subject: July Worldwide Web Intelligence News

Categories: responsive

View this email in your browser

July 2019 Newsletter

Frost & Sullivan awarded Cobwebs Technologies with the 2019 Global AI-powered Web Intelligence Technology Innovation Award, recognizing us as a leading company in generating value to government agencies, law enforcement agencies, and the enterprises.

G321

Frost & Sullivan's Best Practices Awards recognize companies throughout a range of regional and global markets for superior leadership, technological innovation, customer service, and strategic product development.

READ THE REPORT

Cobwebs Technologies was proud to host an important delegation of 30 US congressmen at our headquarters.

The delegation was comprised of different committee members – security, technology, energy, and others.

It is a great honor that Cobwebs got the opportunity to present our AI-powered Web intelligence.

The acknowledgment of Cobwebs as the preferred solution to fight crime and terror, out of the global intelligence market is a great honor for us.

REGISTER TO THE WEBINAR

Articles

Cybercrime Reaps Technological & Real-Life Havoc in Collaborative Groups

Read the article

Events

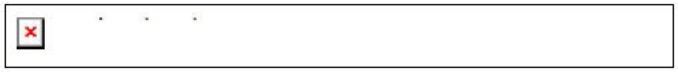

ISS World North America is the world's largest gathering of North American Law Enforcement, Homeland Security, Defense, Public Safety and other members of the Government Intelligence Community, responsible for cyber threat intelligence gathering, DarkNet monitoring, lawful interception and cybercrime investigations. September 4th – 6th

Register now

The IACP Annual Conference and Exposition has been the foundation, providing leaders with new strategies, techniques, and resources they need to successfully navigate the evolving policing environment. October 26-29

Register now

Market News

Acting Secretary McAleenan Statement on Secret Service National Threat Assessment Center's Annual Report on Mass Attacks in Public Spaces

Read the article

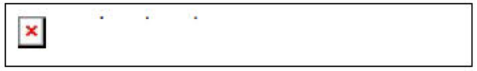

Is the US Ready for Near-Simultaneous Terrorist Attacks?

Read the article

How Bitbuy Is Keeping Crime Out Of Crypto

Read the article

About Cobwebs Technologies

Cobwebs Technologies provides a leading AI-powered, user-friendly search engine for deep, automated web investigations. Extract critical, intelligent insights with ease and efficiency from numerous internet sources. Our platform is designed by security and intelligence experts, enabling insightful solutions to our customers.

DISCOVER

Collect data from the open web, social media, blogs, deep and dark web

INTERPRET

Connect the dots and interact with the Internet's never-ending stream of content

PROTECT

Gain situational awareness and yield optimal response to crises and emergencies.

SCHEDULE A DEMO

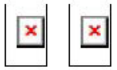

Unsubscribe from future mailings
Manage your profile
Report this email as junk

From: Evan Hiatt - Cobwebs Technologies
Sent: Thursday, June 27, 2019 3:52 AM
To: [redacted]
Subject: Learn about our groundbreaking OSINT platform to help with your Fusion Center investigations

Categories: responsive

Dear [redacted]

As you are aware, because of your involvement with the National Fusion Center Association, Open Source Web Intelligence is becoming an important part of the investigation process. Obtaining data for persons of interest from various digital channels in the open, dark, and deep web can drastically decrease the amount of time from evidence collecting to an arrest. Our platform gives an analyst the ability to easily use our automated and advanced solution to assist with open source web intelligence. Being able to conduct a deep analysis from social media sources will allow you to gather accurate and complete data in minutes instead of days.

Cobwebs also provides a solution for real-time threat analysis. Our real-time and open source analysis module can be set up with a geofence and keywords to pinpoint a location. This will allow an analyst to have continuous visibility to a potentially dangerous situation, but most of all stay ahead of it.

Please find our linked brochure and a short video with a review of our platform. I would love to schedule a web demo with you so you can truly see the power of our solution.

Thank you for your time and I'm looking forward to providing you with a true value to your work.

We hope to see you at the National Fusion Center Association Conference in November.

Best Regards,

Evan Hiatt
Sales Director, North America

www.cobwebs.com

Unsubscribe from future mailings
Manage your profile
Report this email as junk

View in browser

From: Cobwebs Technologies [redacted] on behalf of Cobwebs Technologies
Sent: Thursday, June 13, 2019 12:03 AM
To: Rebecca Nagy
Subject: June Intelligence Technologies News

Categories: responsive

View this email in your browser

June 2019 Newsletter

May 28-30, Cobwebs participation in ISS World Europe was a great success. Our team was delighted to provide demonstrations of our solutions and to consult on various challenges.

We provided 2 training sessions:

A. **Tactical Web Intelligence (WEBINT) & Social Engineering: Gathering Actionable Intelligence via a powerful WEBINT platform**

G330

B. **Web Intelligence 4.0 – Cobwebs' Global Terrorism Butterfly Effect Theory**

If you have further questions or wish to learn more, please feel free to contact us.

CONTACT US

Watch Stephan E. Arnold Cobwebs review on DarkCyber

VIEW THE VIDEO

Articles

Crime Investigations & European Union's Government & Policing of Online Hate Crime or Speech

Read the article

AI Breaks Down Big Data Mysteries

Read the article

Events

International Police Expo is the only exhibition which is focused and an interactive platform where the police representatives of different nations and policing security equipment and technology suppliers can meet their business opportunities related to internal security,

Training, Protection and Rescue.
July 19-20, India

Register now

The International Association of Crime Analysts (IACA) is hosting our 29th Annual Training Conference at the Gaylord National Resort and Convention Center in National Harbor, Maryland, August 19 - 23, 2019.

Register now

ISS World North America is the world's largest gathering of North American Law Enforcement, Homeland Security, Defense, Public Safety and other members of the Government Intelligence Community, responsible for cyber threat intelligence gathering, DarkNet monitoring, lawful interception and cybercrime investigations. September 4th – 6th

Register now

The IACP Annual Conference and Exposition has been the foundation, providing leaders with new strategies, techniques, and resources they need to successfully navigate the evolving policing environment. October 26-29

Register now

Market News

HART: Homeland Security's Massive New Database Will Include Face Recognition, DNA, and Peoples' "Non-Obvious Relationships"

Read the article

British intelligence services ‘at breaking point’ over unprecedented threat from Russia, China, terrorists and crime gangs

Read the article

The growing impact of cyber crime in the UK

Read the article

About Cobwebs Technologies

Cobwebs Technologies provides a leading AI-powered, user-friendly search engine for deep, automated web investigations. Extract critical, intelligent insights with ease and efficiency from numerous internet sources. Our platform is designed by security and intelligence experts, enabling insightful solutions to our customers.

DISCOVER

Collect data from the open web, social media, blogs, deep and dark web

INTERPRET

Connect the dots and interact with the Internet's never-ending stream of content

PROTECT

Gain situational awareness and yield optimal response to crises and emergencies.

SCHEDULE A DEMO

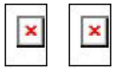

Unsubscribe from future mailings
Manage your profile
Report this email as junk

G336

From: Evan Hiatt
Sent: Thursday, May 16, 2019 6:57 AM
To: [redacted]
Subject: Cobwebs Technologies Meeting in Los Angeles

Categories: responsive

Good Morning [redacted],

I hope this email finds you well. We are potentially planning on being out in the area around June 18th for a couple of meetings and would like to come by and show you our platform. Are you free that day? Please get back to me when you can.

Looking forward to hearing back from you.

Best regards,

Evan

Evan Hiatt | **Sales Director , North America**

1441 Broadway, 5th floor New York, NY 10018

Website www.cobwebs.com

COBWEBS
TECHNOLOGIES

From: Cobwebs Technologies <[redacted] on behalf of Cobwebs Technologies <info@cobwebs.com>
Sent: Monday, May 13, 2019 10:11 PM
To: [redacted]
Subject: Cobwebs Technologies May Newsletter

Categories: responsive

View this email in your browser

May 2019 Newsletter

Emerging solutions help agencies reduce manual analysis, increase officer safety and improve situational awareness. Using artificial intelligence (AI), the Cobwebs solution offers law enforcement predictive monitoring, social network analysis, target profiling, natural language processing, entity extraction, deep image analysis, and facial recognition tools to name a few. Read the article

G338

Watch our new video about AI-Powered Web Intelligence Platform:

VIEW OUR VIDEO

Cobwebs Technologies provides a leading AI-powered, user-friendly search engine for deep, automated web investigations. Extract critical, intelligent insights with ease and efficiency from numerous internet sources. Our platform is designed by security and intelligence experts, enabling insightful solutions to our customers.

DISCOVER

Collect data from the open web, social media, blogs, deep and dark web

INTERPRET

Connect the dots and interact with the Internet's never-ending stream of content

PROTECT

Gain situational awareness and yield optimal response to crises and emergencies.

G339

SCHEDULE A DEMO

Articles

Cobwebs Technologies sponsored the Exceptional use of Internet Intelligence & Investigations award

Read the article

A Partnership for Progress: AI-Driven Web Intelligence from Cobwebs Meets Microsoft

Read the article

Events

G340

ISS World Europe is the world's largest gathering of Regional Law Enforcement, Intelligence and Homeland Security Analysts, Telecoms as well as Financial Crime Investigators responsible for Cyber Crime Investigation, Electronic Surveillance and Intelligence Gathering.

Techno Security & Digital Forensics Conference provides a unique education experience that blends together the digital forensics and cybersecurity industries for collaboration between government and private sectors. The purpose is to raise international awareness of developments, teaching, training, responsibilities, and ethics in the field of IT security and digital forensics.

ISS World North America is the world's largest gathering of North American Law Enforcement, Homeland Security, Defense, Public Safety

and other members of the Government Intelligence Community as well as Telecom Operators responsible for cyber threat intelligence gathering, DarkNet monitoring, lawful interception and cybercrime investigations.

Market News

The rise of fear-based social media like Nextdoor, Citizen, and now Amazon's Neighbors

Read the article

Henrico PD addresses human trafficking concerns circulating on social media

Read the article

UC Berkeley students investigate war crimes using social media

Read the article

Unsubscribe from future mailings

Manage your profile

Report this email as junk

From: Evan Hiatt
Sent: Wednesday, May 8, 2019 10:13 AM
To: [redacted]
Subject: RE: follow-up from LEIU/IALEIA
Attachments: Cobwebs Web Intelligence Brochure March 2019.pdf

Sensitivity: Confidential

Categories: responsive

Hi [redacted],

I hope all is well and your trip back home was smooth. I know you were in and out at the conference and we did not have a chance to connect. Do you have some time later this week or next week for a quick overview of our platform? Would Monday at 1 PST? If not, please suggest another time.

Until then, take a look at the attachment which gives a nice high level review of the platform.

I look forward to speaking soon.

Best regards,

Evan

From: [redacted] <[redacted]>
Sent: Wednesday, May 1, 2019 5:58 PM
To: Evan Hiatt <
Subject: follow-up from LEIU/IALEIA
Sensitivity: Confidential

Hi Evan,

We met briefly at the end of my talk today on OSINT: From the Browser to the Courtroom. I apologize for being in a bit of a rush, and regret that we weren't able to connect. The conference folks advised that the vendors are closing up shop today. I was only in town to teach and didn't get to partake in many of the festivities. In any case, I wanted to reach out and provide you with my contact information. [redacted] and often speak at various venues throughout the U.S. (primarily to law enforcement, occasionally to the private sector). I look forward to hearing from you.

Best,

[redacted], [redacted]
LAPD Robbery-Homicide Division
Website: click here
(213) 486-6850 office
[redacted] cell/voicemail
[redacted] email

CONFIDENTIALITY NOTICE: This communication and its contents (including attachments) may contain confidential, Law Enforcement Sensitive (LES), For Official Use Only (FOUO), Controlled Unclassified Information (CUI), Personal Identifying Information (PII), information that is investigatory or intelligence in nature, and/or other legally privileged information. This information, upon suitable review and oversight, may be exempt from public disclosure under the Freedom of Information Act and/or California Public Records Act. It is solely for the use of the intended recipient(s). It is to be controlled, stored, handled, transmitted, distributed, and disposed of in accordance with appropriate policy relating to this information and is not to be released to the public, the media, foreign nationals, or other personnel who do not have a valid "right/need-to-know" without prior approval of an authorized official. Some information may include encrypted content for privacy and data protection purposes. Unauthorized interception, review, use or disclosure of all content and metadata is proh bited and may violate applicable laws, including the U.S. Electronic Communications Privacy Act and the California Electronic Communications Privacy Act. Any misuse or unauthorized disclosure may result in both civil and criminal penalties. This notice may apply to specific content, attachments, and metadata, including such material that may be included herein as a reply, forward, or hyperlink. If you are not the intended recipient, please contact the sender and destroy all copies of the communication immediately. Originator Control (ORCON)/third-party agency permission rules apply.

From: Evan Hiatt - Cobwebs Technologies [redacted] on behalf of Evan Hiatt - Cobwebs Technologies

Sent: Tuesday, May 7, 2019 7:02 AM
To: [redacted]
Subject: Cobwebs Technologies -LEIU/IALEIA Follow Up

Categories: responsive

Dear [redacted],

I wanted to thank you for taking a few minutes to stop by our booth last week in Orlando.

From the brief time we spent together, I am confident you saw the many benefits and capabilities of our AI-Powered Web Intelligence solution. As for the next step, I will be reaching out within the next week to schedule a further conversation to review Cobwebs in greater detail.

If you have any questions before we connect, feel free to contact me.
In the meantime, please **view our brochure** below and **watch our video** for additional information on our powerful platform.

It was great meeting you and I look forward to speaking soon.

Best Regards,

Evan Hiatt

Sales Director, North America

Website www.cobwebs.com

Unsubscribe from future mailings

Manage your profile

Report this email as junk

View in browser

From: Evan Hiatt
Sent: Wednesday, May 1, 2019 3:23 PM
To: [redacted]
Subject: Re: follow-up from LEIU/IALEIA

Sensitivity: Confidential

Categories: responsive

Hi [redacted],

I really appreciate you reaching out. I was hoping to connect. Are you in town tomorrow? We are doing a session at 10. If not, we can plan sometime tonight or tomorrow to meet up. I think you would find our platform extremely helpful. If you have some time tonight or tomorrow let me know. If not we can do a webex or I don't mind coming to LA ☺. Let me know what works.

Best regards,

Evan

On May 1, 2019, at 5:58 PM, [redacted] <[redacted]> wrote:

> Hi Evan,
>
> We met briefly at the end of my talk today on OSINT: From the Browser to the Courtroom. I apologize for being in a bit of a rush, and regret that we weren't able to connect. The conference folks advised that the vendors are closing up shop today. I was only in town to teach and didn't get to partake in many of the festivities. In any case, I wanted to reach out and provide you with my contact information. [redacted] and often speak at various venues throughout the U.S. (primarily to law enforcement, occasionally to the private sector). I look forward to hearing from you.
>
> Best,

_____
[redacted], [redacted]
LAPD Robbery-Homicide Division
Website: click here
(213) 486-6850 office
[redacted] **cell/voicemail**
[redacted] **email**

CONFIDENTIALITY NOTICE: This communication and its contents (including attachments) may contain confidential, Law Enforcement Sensitive (LES), For Official Use Only (FOUO), Controlled Unclassified Information (CUI), Personal Identifying Information (PII), information that is investigatory or intelligence in nature, and/or other legally privileged information. This information, upon suitable review and oversight, may be exempt from public disclosure under the Freedom of Information Act and/or California Public Records Act. It is solely for the use of the intended recipient(s). It is to be controlled, stored, handled, transmitted, distr buted, and disposed of in accordance with appropriate policy relating to this information and is not to be released to the public, the media, foreign nationals, or other personnel who do not have a valid "right/need-to-know" without prior approval of an authorized official. Some information may include encrypted content for privacy and data protection purposes. Unauthorized interception, review, use or disclosure of all content and metadata is prohibited and may violate applicable laws, including the U.S. Electronic Communications Privacy Act and the California Electronic Communications Privacy Act. Any misuse or unauthorized disclosure may result in both civil and criminal penalties. This notice may apply to specific content, attachments, and metadata, including such material that may be included herein as a reply, forward, or hyperlink. If you are not the intended recipient, please contact the sender and destroy all copies of the communication immediately. Originator Control (ORCON)/third-party agency permission rules apply.

From: [redacted]
Sent: Wednesday, May 1, 2019 2:58 PM
To:
Subject: follow-up from LEIU/IALEIA

Sensitivity: Confidential

Categories: responsive

Hi Evan,

We met briefly at the end of my talk today on OSINT: From the Browser to the Courtroom. I apologize for being in a bit of a rush, and regret that we weren't able to connect. The conference folks advised that the vendors are closing up shop today. I was only in town to teach and didn't get to partake in many of the festivities. In any case, I wanted to reach out and provide you with my contact information. [redacted] and often speak at various venues throughout the U.S. (primarily to law enforcement, occasionally to the private sector). I look forward to hearing from you.

Best,

[redacted]
LAPD Robbery-Homicide Division
Website: click here
(213) 486-6850 office
[redacted] **cell/voicemail**
[redacted] **email**

CONFIDENTIALITY NOTICE: This communication and its contents (including attachments) may contain confidential, Law Enforcement Sensitive (LES), For Official Use Only (FOUO), Controlled Unclassified Information (CUI), Personal Identifying Information (PII), information that is investigatory or intelligence in nature, and/or other legally privileged information. This information, upon suitable review and oversight, may be exempt from public disclosure under the Freedom of Information Act and/or California Public Records Act. It is solely for the use of the intended recipient(s). It is to be controlled, stored, handled, transmitted, distributed, and disposed of in accordance with appropriate policy relating to this information and is not to be released to the public, the media, foreign nationals, or other personnel who do not have a valid "right/need-to-know" without prior approval of an authorized official. Some information may include encrypted content for privacy and data protection purposes. Unauthorized interception, review, use or disclosure of all content and metadata is proh bited and may violate applicable laws, including the U.S. Electronic Communications Privacy Act and the California Electronic Communications Privacy Act. Any misuse or unauthorized disclosure may result in both civil and criminal penalties. This notice may apply to specific content, attachments, and metadata, including such material that may be included herein as a reply, forward, or hyperlink. If you are not the intended recipient, please contact the sender and destroy all copies of the communication immediately. Originator Control (ORCON)/third-party agency permission rules apply.

From: Cobwebs Technologies [redacted] on behalf of Cobwebs Technologies <info@cobwebs.com>
Sent: Wednesday, April 10, 2019 12:04 PM
To: Rebecca Nagy
Subject: Cobwebs Technologies Training Session at IALEIA Event

Categories: responsive

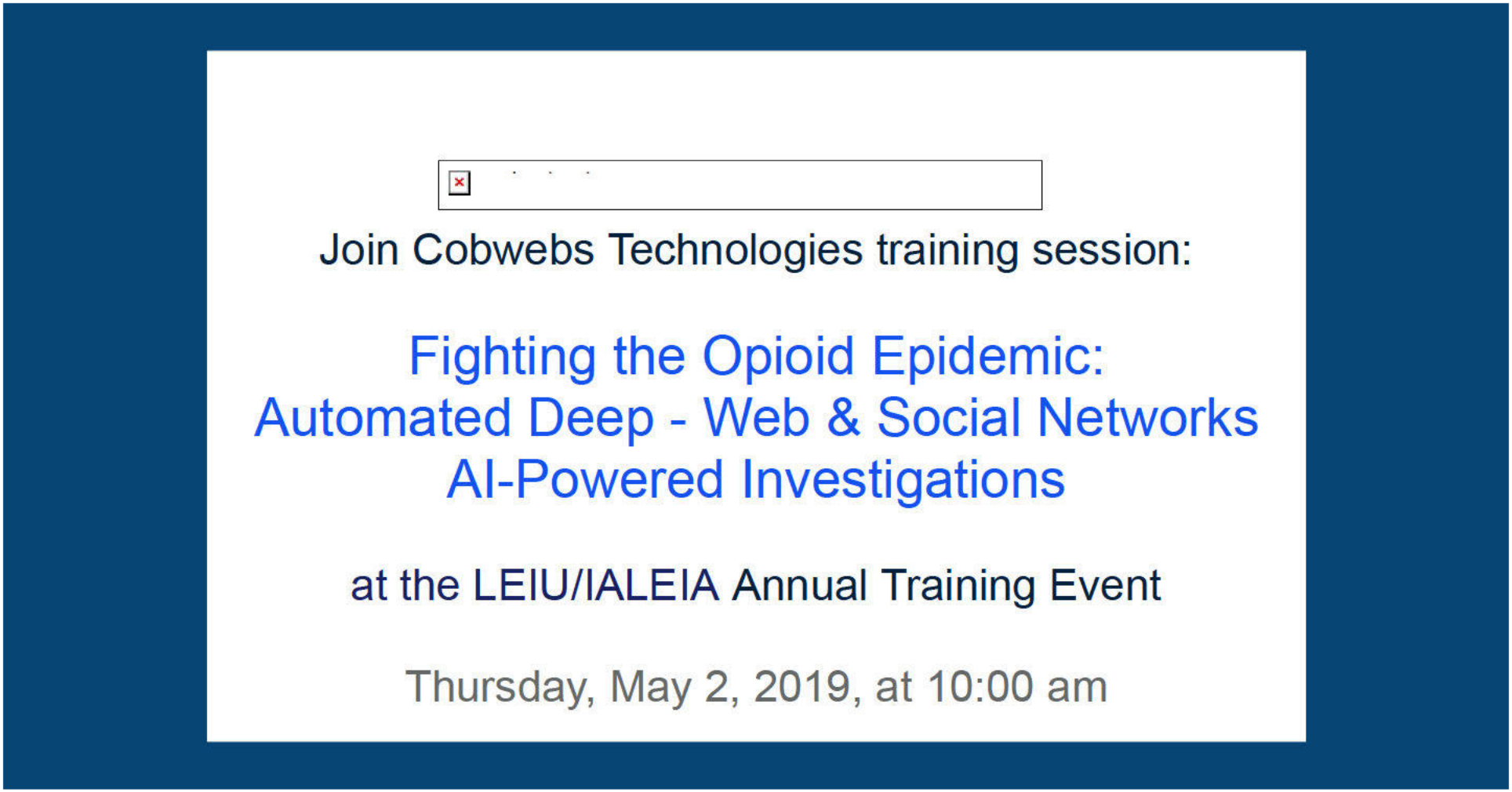

Cobwebs Technologies provides a leading AI-powered, user-friendly solution for deep, automated web investigations. Extract critical, intelligent insights with ease and efficiency from vast and multiple online sources. Our platform is designed by security and intelligence experts, enabling the delivery of actionable insights to our customers.

Come meet us and get the chance to win a new tablet!!

Contact our Team for More Information!

2 Samsung Galaxy Tabs will be awarded in lottery draws, one taking place at the training, and the other at booth #: **308,** Wednesday 4:00 pm

G352

View the Training Agenda

Watch Our Solution Video

WATCH THIS VIDEO: LEARN MORE

Unsubscribe from these emails
View and Update your Profile
Report this email as Junk

Sent for Free via MPZMail

Start sending beautiful campaigns in seconds.

Try MPZMail FREE

View in browser

G354